

FRONT ELEVATION

1/4" = 1'-0"

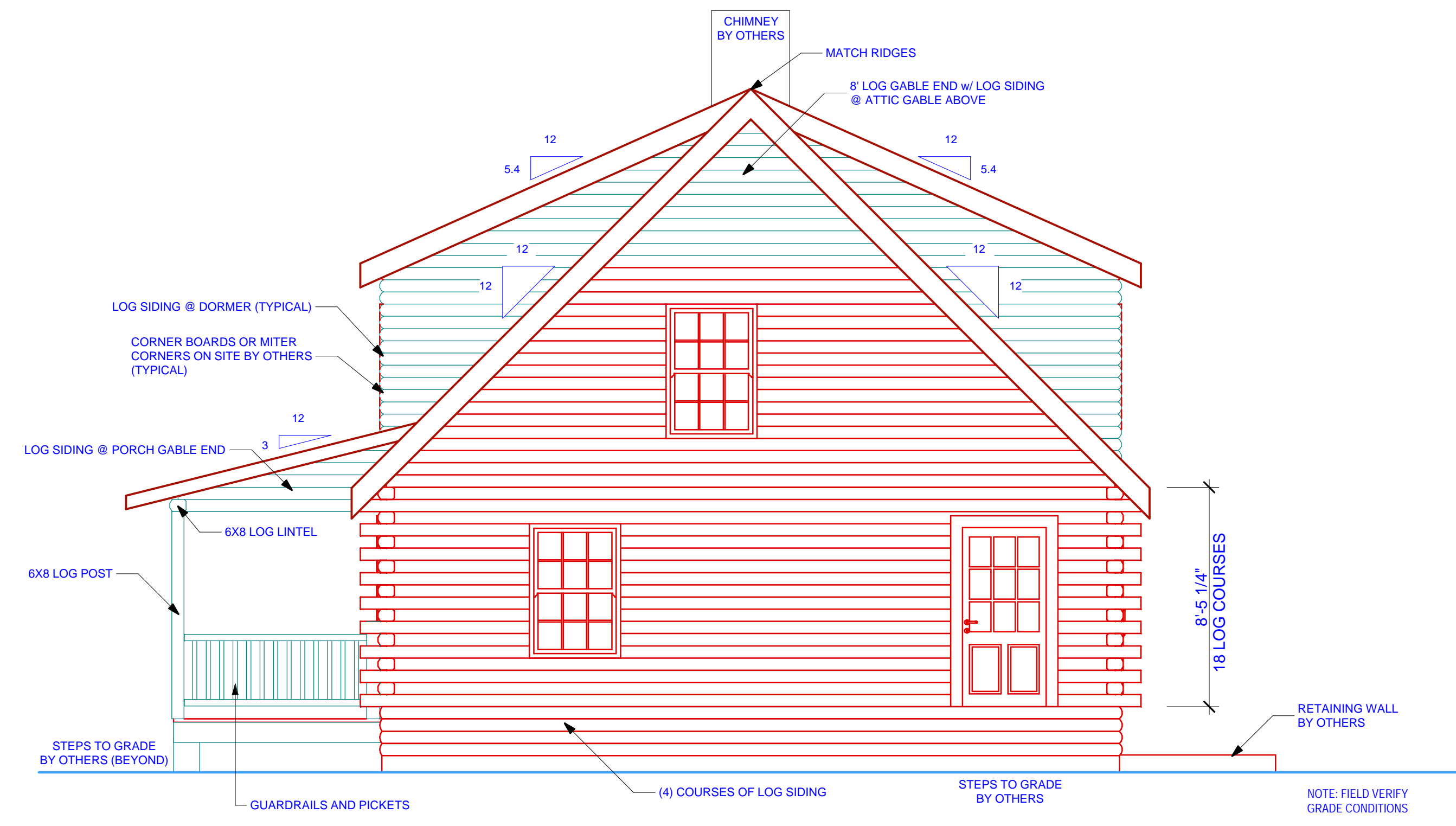

RIGHT ELEVATION

1/4" = 1'-0"

GENERAL ELEVATION NOTES:
 ALL EXTERIOR WOOD DOOR TRIM AND EXTERIOR NON-RADIUS WOOD WINDOW TRIM TO BE PROVIDED BY SOUTHLAND LOG HOMES. EXTERIOR TRIM FOR GLAD DOORS, CLAD WINDOWS, AND ANY RADIUS WINDOW TO BE PROVIDED BY OTHERS.

GENERAL CONTRACTOR NOTES:
 1) CONTRACTOR TO VERIFY ALL DIMENSIONS BEFORE BEGINNING CONSTRUCTION.
 2) REFER TO SOUTHLAND LOG HOMES' CONSTRUCTION MANUAL FOR FURTHER INSTRUCTIONS.

IMPORTANT NOTES
READ CAREFULLY
FINAL PLANS
 ©2007 SOUTHLAND LOG HOMES, INC.
 These blueprints are copy righted and are the property of SOUTHLAND LOG HOMES, INC. All rights are reserved by SOUTHLAND LOG HOMES, INC. No part of this document may be reproduced, stored in a retrieval system, or transmitted in any form or by any means, electronic, mechanical, photocopying, recording, or by any information storage and retrieval system, without the prior written permission of SOUTHLAND LOG HOMES, INC.

WARNING!
 This Southland Log Home package has been designed to be constructed in accordance with applicable building codes and must be constructed in accordance with these plans. The contractor is responsible for obtaining all necessary permits and ensuring that all construction is in accordance with applicable building codes and regulations. The contractor is responsible for ensuring that all construction is in accordance with the plans and specifications. The contractor is responsible for ensuring that all construction is in accordance with the plans and specifications. The contractor is responsible for ensuring that all construction is in accordance with the plans and specifications.

LOG STYLE & PROFILE
6X8 STOCKADE
EWP
R/F
ROUND / FLAT

FINAL PLANS
 Contractor is responsible to field verify all dimensions on your job site. Some areas or local building departments may require sealed construction plans and/or energy sheets. Purchaser assumes the responsibility to obtain all necessary permits and ensure that all construction is in accordance with applicable building codes and regulations. Purchaser is responsible for all costs incurred by failure to notify Seller. Final Plans are subject to change without notice. Seller is not responsible for any errors or omissions. **DO NOT START CONSTRUCTION UNTIL YOU HAVE RECEIVED YOUR "SEALED" PLANS FROM THE ENGINEER.**

MR. DAVID ROBERTS
 DELIVERY COUNTY: PICKENS
 DELIVERY STATE: SC
 CUSTOMER ID NUMBER: 1-120031
 SITE ADDRESS: LOT #9
 186 CHEROKEE HILLS DRIVE
 PICKENS, SC 29671

SOUTHLAND
 LOG HOMES
 800-945-3555 USA
 803-781-5128 FRA
 705 BOX 1888 TALLADEGA, SC 29683-1688

MODEL: CUSTOM
 DESIGNED BY: KGJ
 CHECKED BY: SAG
 PLAN DATE: 6/1/07
 DELIVERY DATE: 6/22/07

0705046
 PROJECT NUMBER

1.1
 SHEET NUMBER

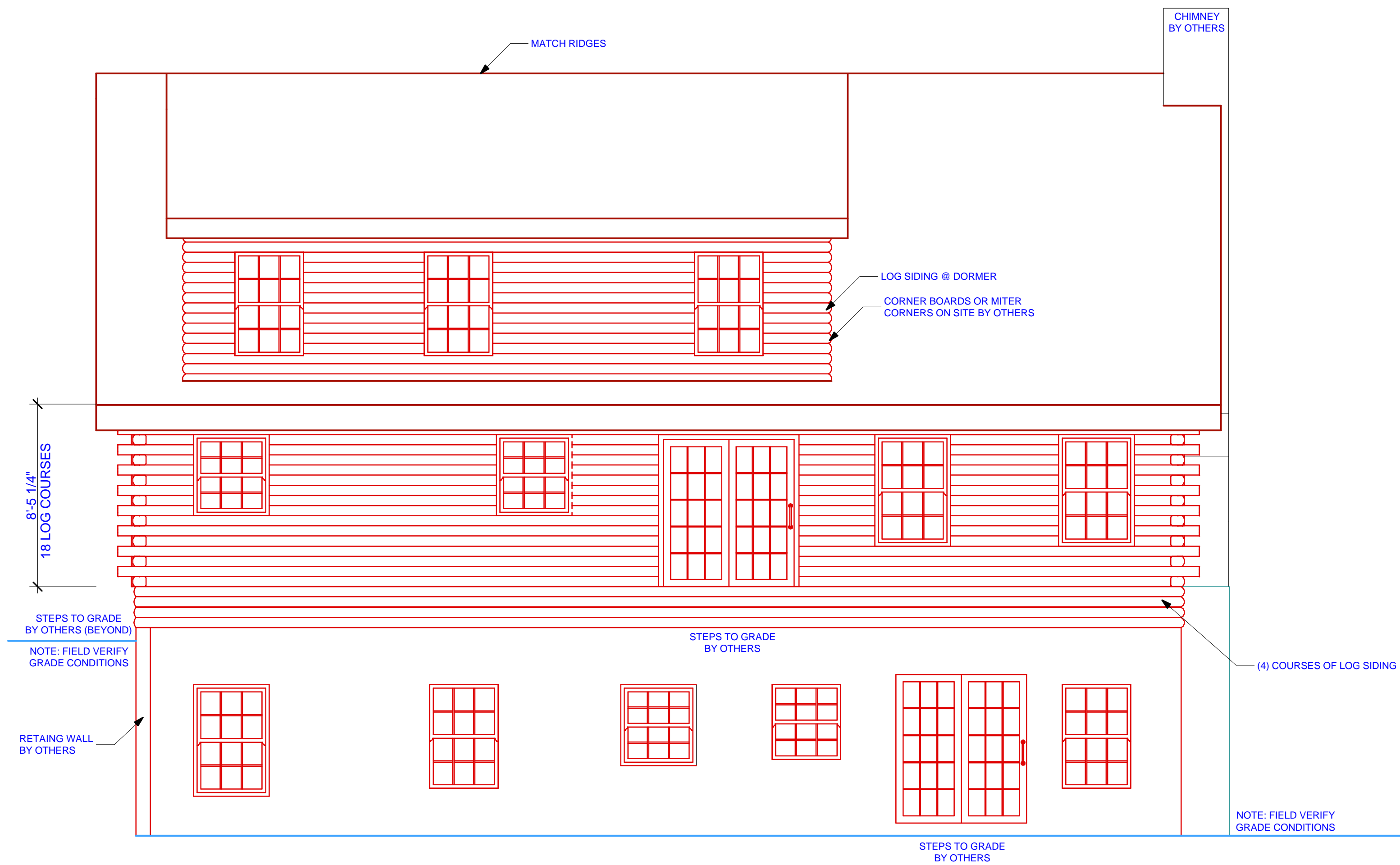

REAR ELEVATION

1/4" = 1'-0"

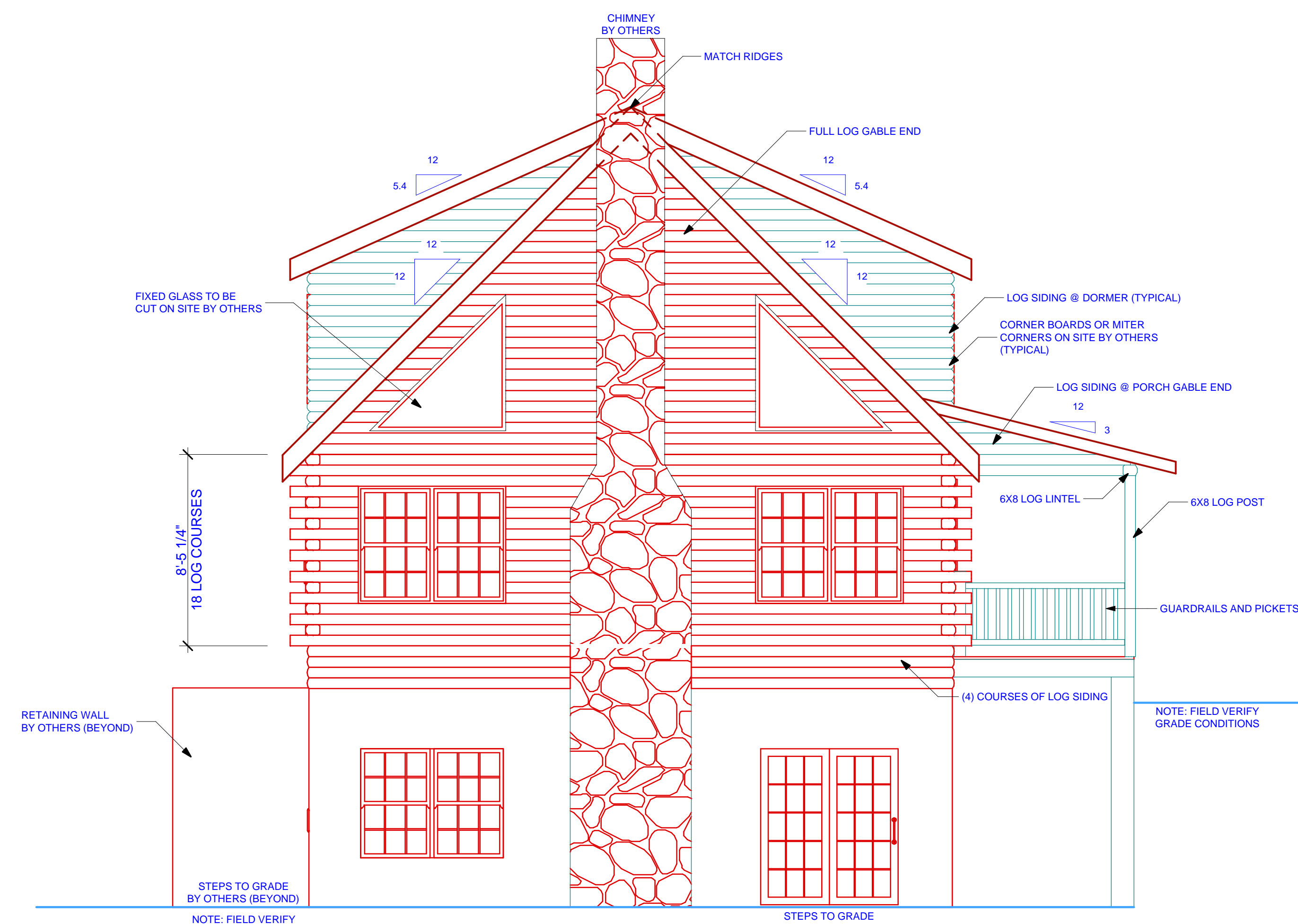

LEFT ELEVATION

1/4" = 1'-0"

GENERAL ELEVATION NOTES:
 ALL EXTERIOR WOOD DOOR TRIM AND EXTERIOR NON-RADIUS WOOD WINDOW TRIM TO BE PROVIDED BY SOUTHLAND LOG HOMES. EXTERIOR TRIM FOR CLAD DOORS, CLAD WINDOWS, AND ANY RADIUS WINDOW TO BE PROVIDED BY OTHERS.

GENERAL CONTRACTOR NOTES:
 1) CONTRACTOR TO VERIFY ALL DIMENSIONS BEFORE BEGINNING CONSTRUCTION.
 2) REFER TO SOUTHLAND LOG HOMES' CONSTRUCTION MANUAL FOR FURTHER INSTRUCTIONS.

**IMPORTANT NOTES
 READ CAREFULLY
 FINAL PLANS**
 ©2007 SOUTHLAND LOG HOMES, INC.
 These blueprints are copy righted and all rights are reserved by SOUTHLAND LOG HOMES, INC. Construction of one (1) SOUTHLAND Log Home is limited to one (1) copy of these blueprints. All rights are reserved.

WARNING!
 This Southland Log Home package has been designed to be constructed in accordance with these plans, and applicable building codes and must be constructed in accordance with these plans. The responsibility of the owner, as it may result in unsafe conditions, structural concerns, voids building codes, and other concerns, voids the warranty of this product.

**LOG STYLE & PROFILE
 6X8 STOCKADE**
 EWP
 R/F
 ROUND / FLAT

FINAL PLANS
 Contractor is responsible to field verify all dimensions on your job site. Some areas or local building departments may require sealed construction plans and/or energy sheets. Purchaser assumes the responsibility to obtain all necessary permits and pay for them. Purchaser is responsible for all costs incurred by failure to notify Seller. Final Plans are subject to change without notice. Seller does not warrant that the plans are correct. DO NOT START CONSTRUCTION UNTIL you have received your "sealed" plans from the engineer.

MR. DAVID ROBERTS
 DELIVERY COUNTY: PICKENS
 DELIVERY STATE: SC
 CUSTOMER ID NUMBER: 1-1Z0031
 SITE ADDRESS: LOT #9
 186 CHEROKEE HILLS DRIVE
 PICKENS, SC 29671

**SOUTHLAND
 LOG HOMES**
 800-945-3555 USA
 803-781-5125 FPA
 703-1188 TRAILS, SC 29023-1668
 P.O. BOX 1188 TRAILS, SC 29023-1668

MODEL: **CUSTOM**
 DESIGNED BY: **KGJ**
 CHECKED BY: **SAG**
 PLAN DATE: **6/1/07**
 DELIVERY DATE: **6/22/07**

0705046
 PROJECT NUMBER

1.2
 SHEET NUMBER

| DOOR SCHEDULE | | | | | |
|-----------------------------|-----------|--------------------|------|-----|-----------------------------------|
| Created at 2:25 PM 6/1/2007 | | | | | |
| MARK | SIZE | ROUGH OPENING | TYPE | QTY | REMARKS |
| 1 | 3-0 x 6-8 | 3-2 1/2 x 6-10 1/2 | EXT | 2 | Fiberglass 2-Panel 9 Lite Door-RI |
| 2 | 6-0 x 6-8 | 6-0 1/2 x 6-10 3/8 | EXT | 1 | Green Clad Rolling French Door-RI |
| WINDOW SCHEDULE | | | | | |
| Created at 2:24 PM 6/1/2007 | | | | | |
| MARK | SIZE | ROUGH OPENING | TYPE | QTY | REMARKS |
| A | 3-0 x 4-6 | 6-3 3/8 x 4-8 1/2 | D/H | 3 | Green Clad Twin |
| B | 3-0 x 4-6 | 3-2 x 4-8 1/2 | D/H | 4 | Green Clad Single |
| C | 3-0 x 3-2 | 3-2 x 3-5 1/2 | D/H | 2 | Green Clad Single |
| D | 3-0 x 3-2 | 3-2 x 3-5 1/2 | D/H | 1 | Green Clad Single-Tempered |

| SQUARE FOOTAGE (ANSI Z765-2003) | |
|---------------------------------|--------------|
| HEATED AREAS: | |
| FIRST FLOOR | 1394 Sq. Ft. |
| SECOND FLOOR | 836 Sq. Ft. |
| BASEMENT | 1269 Sq. Ft. |
| TOTAL HEATED | 3499 Sq. Ft. |
| UNHEATED AREAS: | |
| PORCHES | 356 Sq. Ft. |
| STORAGE | 20 Sq. Ft. |
| TOTAL UNHEATED | 376 Sq. Ft. |
| TOTAL UNDER ROOF | 3875 Sq. Ft. |

| ROUGH CONSTRUCTION STAIRS ONLY | |
|---------------------------------|-----------------------|
| STRAIGHT-STAIRS TO SECOND FLOOR | PROVIDED BY SOUTHLAND |
| FLOOR/FLOOR HEIGHT= 8'-6 3/4" | 14 RISERS @ + 7 5/16" |
| | 13 TREADS @ 10" MIN. |

| ROUGH CONSTRUCTION STAIRS ONLY | |
|---------------------------------|-----------------------|
| STRAIGHT-STAIRS TO BASEMENT | PROVIDED BY OWNER |
| FLOOR/FLOOR HEIGHT= 10'-11 3/4" | 18 RISERS @ + 7 5/16" |
| | 17 TREADS @ 10" MIN. |

| EXTRA ITEMS PURCHASED WITH YOUR LOG HOME PACKAGE | |
|--|---------|
| EXTRA 1x8 WHITE PINE T&G | 800 INH |

6x8 STOCKADE-EWP
SUNDRY ITEMS ARE INCLUDED
IN YOUR LOG HOME PACKAGE

FLOOR PLAN KEY:

- INTERIOR WALL
- INTERIOR LOAD-BEARING WALL
- PLUMBING WALL
- STOCKADE / DOVETAIL LOG WALL (REFER TO CONTRACT)
- HANDRAILS & PICKETS (BY OTHERS)
- 6x8 LOG POSTS (REFER TO CONTRACT)
- 6x8 LOG LINTEL (REFER TO CONTRACT)
- TOILET (BY OTHERS)
- BIDET (BY OTHERS)
- CEILING FAN W/ LIGHT (BY OTHERS)
- JUNCTION BOX (BY OTHERS)
- LIGHT (BY OTHERS)
- VENT FAN W/ LIGHT (BY OTHERS)
- SMOKE DETECTOR (BY OTHERS)
- SWITCH (BY OTHERS)
- 220v OUTLET (BY OTHERS)
- 110v OUTLET (BY OTHERS)
- WATERPROOF OUTLET (BY OTHERS)
- GFCI
- AFCI

- GENERAL FLOOR PLAN NOTES:**
- UNLESS NOTED OTHERWISE, ALL INTERIOR STUD WALLS ARE NON-LOAD BEARING. FLOOR SYSTEM DESIGN BASED ON SELF-SUPPORTING ROOF. ROOF LOADS TO BE CARRIED ON LOG WALLS OR INTERIOR SUPPORT BEAMS.
 - FLOOR LOADS ARE BASED ON A LIVE LOAD OF: 30 PSF, L/A = 360 IN SLEEPING AREAS, 40 PSF, L/A = 360 IN LIVING AREAS PER 2003 IRC ONE & TWO FAMILY CODE
 - UNLESS OTHERWISE NOTED, ROOF LOADS ARE DESIGNED FOR 15 PSF DEAD LOAD. ALL OTHER ROOF LOADS TO BE DETERMINED BY LOCAL BUILDING CODES
 - SMOKE DETECTORS SHALL RECEIVE PRIMARY POWER FROM BUILDING ELECTRICAL SYSTEM AND SHALL BE EQUIPPED WITH BATTERY BACKUP. DETECTORS SHALL EMT LOW BATTERY SIGNAL.

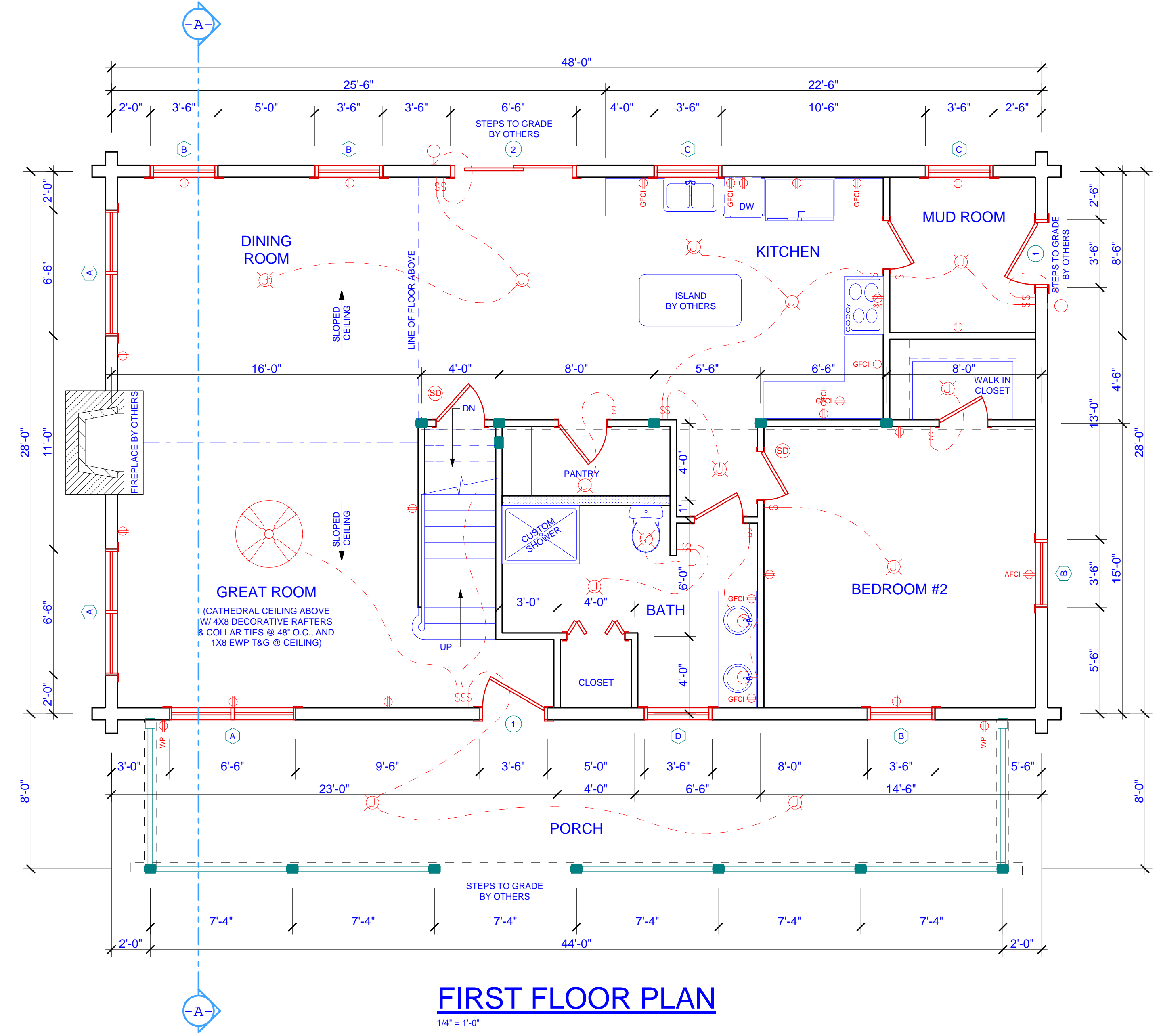

FIRST FLOOR PLAN
1/4" = 1'-0"

- GENERAL CONTRACTOR NOTES:**
- CONTRACTOR TO VERIFY ALL DIMENSIONS BEFORE BEGINNING CONSTRUCTION.
 - REFER TO SOUTHLAND LOG HOMES' CONSTRUCTION MANUAL FOR FURTHER INSTRUCTIONS.

IMPORTANT NOTES
READ CAREFULLY
FINAL PLANS

WARNING!
This Southland Log Home package has been designed and constructed in accordance with applicable building codes and must be constructed in accordance with these plans. The purchaser is responsible for the accuracy of copy rights are retained by SOUTHLAND LOG HOMES, INC. SOUTHLAND LOG HOMES, INC. construction of one (1) SOUTHLAND LOG HOME. All rights are reserved or obtained. All rights are reserved or obtained.

LOG STYLE & PROFILE
6x8 STOCKADE
EWP
R/F
ROUND / FLAT

FINAL PLANS
Contractor is responsible to field verify all dimensions on your job site. Some areas or local building departments may require sealed construction plans and/or energy audits. Purchaser assumes the responsibility to design and construct the home in accordance with applicable building codes. At least thirty (30) days prior to delivery date, Purchaser is responsible for all costs incurred by failure to notify Seller. Final Plans are subject to change without notice. DO NOT START CONSTRUCTION UNTIL YOU HAVE RECEIVED YOUR "SEALER" plans from the engineer.

MR. DAVID ROBERTS PICKENS
DELIVERY COUNTY: SC
DELIVERY STATE: SC
CUSTOMER ID NUMBER: 1-1Z0031
SITE ADDRESS: LOT #9
186 CHEROKEE HILLS DRIVE
PICKENS, SC 29671

SOUTHLAND LOG HOMES
800-945-3555 USA
803-761-5128 FRA
7051 BOX 1888 TAYLOR, SC 29683-1888
P.O. BOX 1888 TAYLOR, SC 29683-1888

MODEL: CUSTOM
DESIGNED BY: KGJ
CHECKED BY: SAG
PLAN DATE: 6/1/07
DELIVERY DATE: 6/22/07

0705046
PROJECT NUMBER

2.1
SHEET NUMBER

| WINDOW SCHEDULE | | | | | | |
|-----------------------------|-----------|-----------------------|-------|-----|--------------------------------|-------------|
| Created at 2:28 PM 6/1/2007 | | | | | | |
| MARK | SIZE | ROUGH OPENING | TYPE | QTY | REMARKS | PROVIDED BY |
| B | 3-0 x 4-6 | 3-2 x 4-9 1/2 | D/H | 5 | Green Clad Single | Southland |
| D | 3-0 x 3-2 | 3-2 x 3-5 1/2 | D/H | 1 | Green Clad Single-Tempered | Southland |
| F | 2-0 x 4-6 | 2-2 x 4-9 1/2 | D/H | 1 | Green Clad Single | Southland |
| G | 72 x 72 | 6-0 13/16 x 6-0 13/16 | Fixed | 1 | Green Clad Triangle Left Hand | Southland |
| H | 72 x 72 | 6-0 13/16 x 6-0 13/16 | Fixed | 1 | Green Clad Triangle Right Hand | Southland |

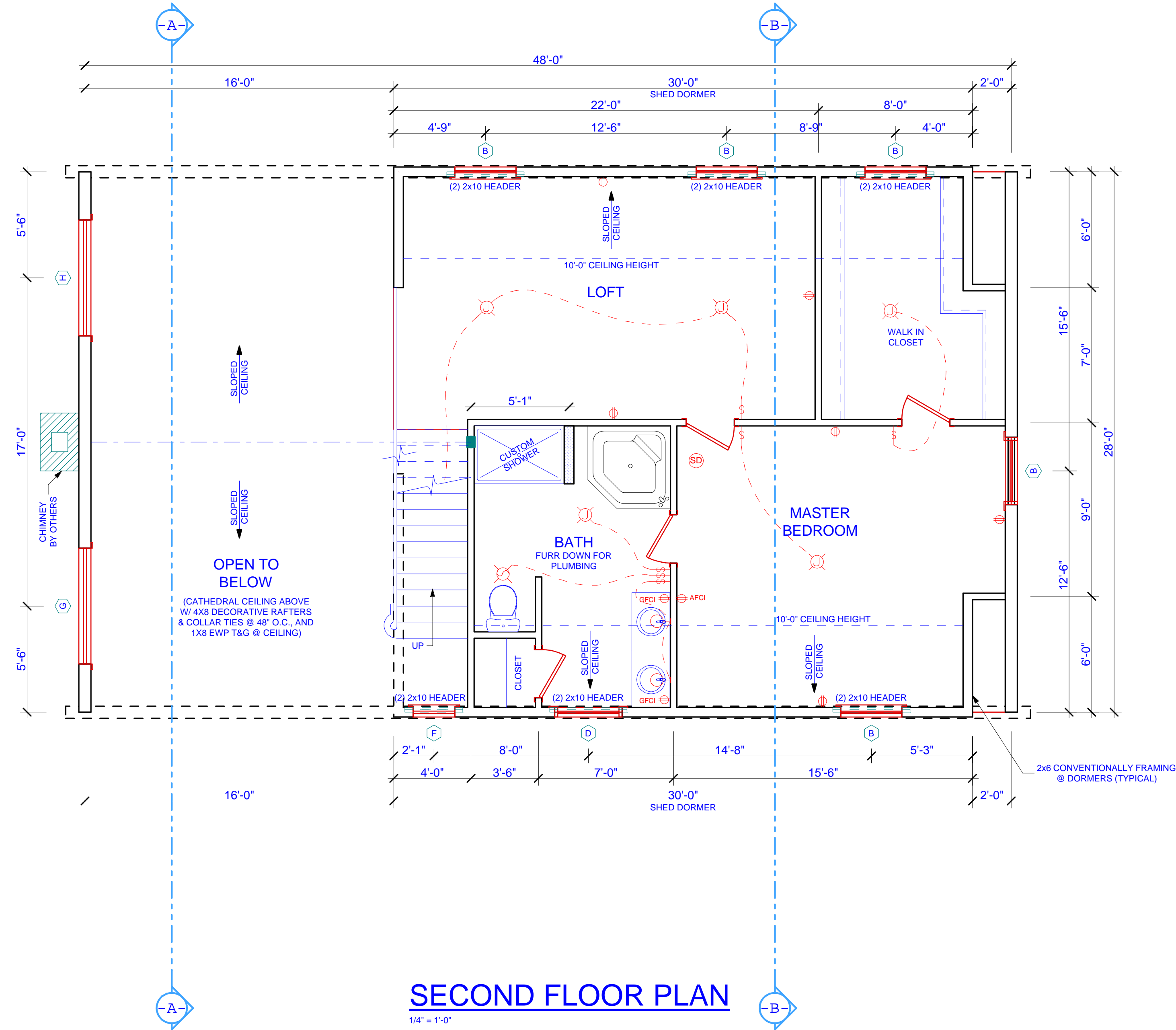

FLOOR PLAN KEY:

- INTERIOR WALL
- INTERIOR LOAD-BEARING WALL
- PLUMBING WALL
- STOCKADE / DOVETAIL LOG WALL (REFER TO CONTRACT)
- HANDRAILS & PICKETS (BY OTHERS)
- 6x8 LOG POSTS (REFER TO CONTRACT)
- 6x8 LOG LINEL (REFER TO CONTRACT)
- TOILET (BY OTHERS)
- BIDET (BY OTHERS)
- CEILING FAN W/ LIGHT (BY OTHERS)
- JUNCTION BOX (BY OTHERS)
- LIGHT (BY OTHERS)
- VENT FAN W/ LIGHT (BY OTHERS)
- SMOKE DETECTOR (BY OTHERS)
- SWITCH (BY OTHERS)
- 220v OUTLET (BY OTHERS)
- 110v OUTLET (BY OTHERS)
- WATERPROOF OUTLET (BY OTHERS)
- GFCI
- AFCI

GENERAL FLOOR PLAN NOTES:

- UNLESS NOTED OTHERWISE, ALL INTERIOR STUD WALLS ARE NON-LOAD BEARING. FLOOR SYSTEM DESIGN BASED ON SELF-SUPPORTING ROOF. ROOF LOADS TO BE CARRIED ON LOG WALLS OR INTERIOR SUPPORT BEAMS.
- FLOOR LOADS ARE BASED ON A LIVE LOAD OF: 30 PSF, L/A = 360 IN SLEEPING AREAS, 40 PSF, L/A = 360 IN LIVING AREAS PER 2003 IRC ONE & TWO FAMILY CODE
- UNLESS OTHERWISE NOTED, ROOF LOADS ARE DESIGNED FOR 16 PSF DEAD LOAD. ALL OTHER ROOF LOADS TO BE DETERMINED BY LOCAL BUILDING CODES
- SMOKE DETECTORS SHALL RECEIVE PRIMARY POWER FROM BUILDING ELECTRICAL SYSTEM AND SHALL BE EQUIPPED WITH BATTERY BACKUP. DETECTORS SHALL EMIT LOW BATTERY SIGNAL

IMPORTANT NOTES
READ CAREFULLY
FINAL PLANS
©2007 SOUTHLAND LOG HOMES, INC.
These blueprints are copy righted and all rights are reserved by SOUTHLAND LOG HOMES, INC. Any reproduction or distribution without the written consent of SOUTHLAND LOG HOMES, INC. is strictly prohibited.

WARNING!
This Southland Log Home package has been prepared in accordance with applicable building codes and must be constructed in accordance with these plans. The purchaser is responsible for obtaining all necessary permits and for ensuring that the construction of the home meets all applicable building codes and regulations. The purchaser is responsible for all conditions, circumstances, concerns, notices and other matters related to the construction of the home. No warranty is made by Southland Log Homes, Inc. or its agents for the complete or correct construction of the home.

LOG STYLE & PROFILE
6x8 STOCKADE
EWP
R/F
ROUND / FLAT

FINAL PLANS
Contractor is responsible to field verify all dimensions on your job site. Some areas or local building departments may require sealed construction plans and/or energy audits. Purchaser assumes the responsibility to obtain all necessary permits and to ensure that the construction of the home meets all applicable building codes and regulations. Final Plans are subject to all codes, including but not limited to, local, state, and federal building codes. **DO NOT START CONSTRUCTION UNTIL YOU HAVE RECEIVED YOUR "SEALER"** plans from the engineer.

MR. DAVID ROBERTS
DELIVERY COUNTY: PICKENS
DELIVERY STATE: SC
CUSTOMER ID NUMBER: 1-170031
SITE ADDRESS: LOT #9 CHEROKEE HILLS DRIVE PICKENS, SC 29671

SOUTHLAND LOG HOMES
800-945-3555 USA
803-781-5125 FRA
705 BOX 1858 PICKENS, SC 29603-1858

MODEL: CUSTOM
DESIGNED BY: KGJ
CHECKED BY: SAG
PLAN DATE: 6/1/07
DELIVERY DATE: 6/22/07

0705046
PROJECT NUMBER

2.2
SHEET NUMBER

GENERAL CONTRACTOR NOTES:

- CONTRACTOR TO VERIFY ALL DIMENSIONS BEFORE BEGINNING CONSTRUCTION.
- REFER TO SOUTHLAND LOG HOMES' CONSTRUCTION MANUAL FOR FURTHER INSTRUCTIONS.

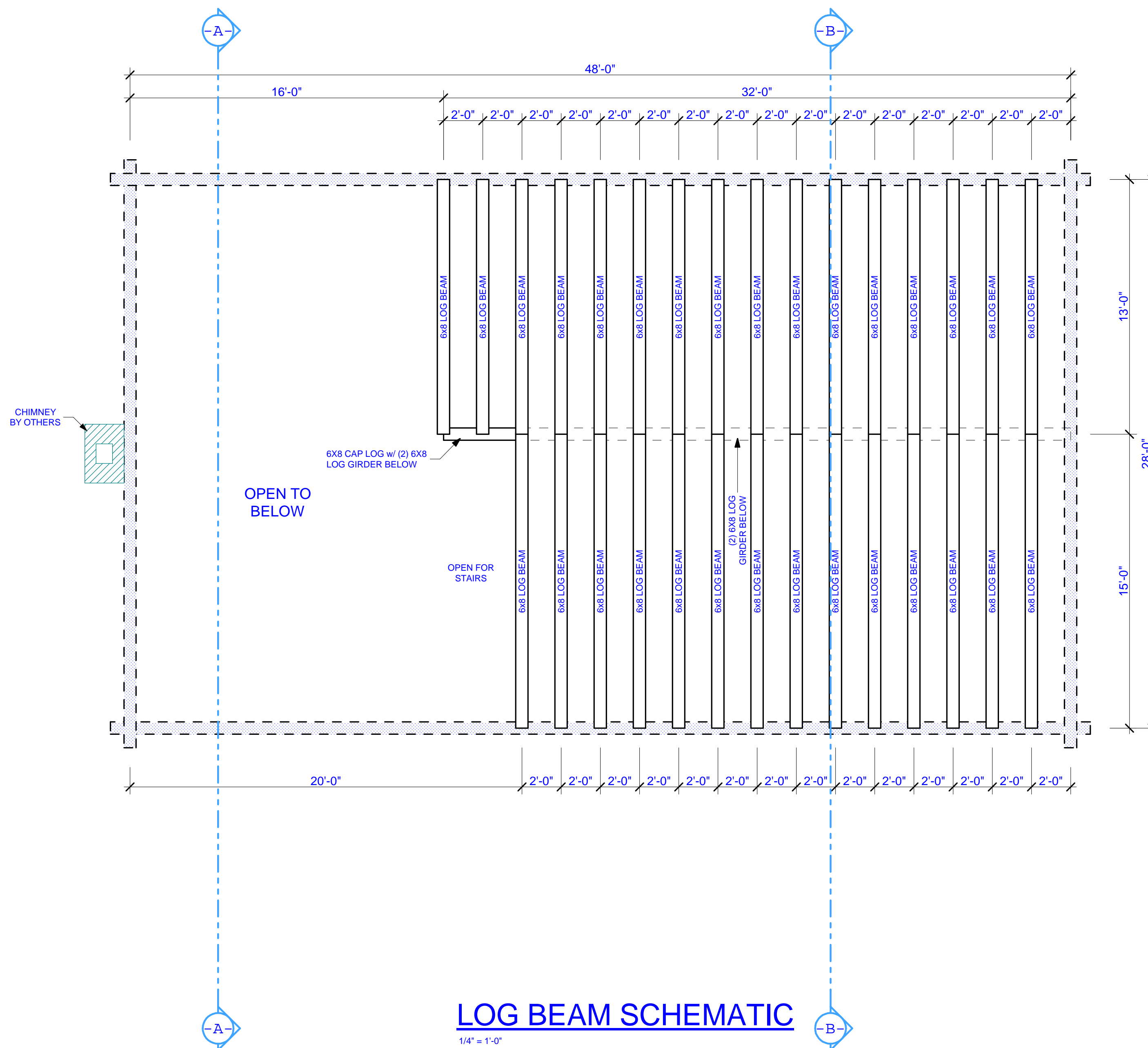

LOG BEAM SCHEMATIC
1/4" = 1'-0"

LOG BEAM KEY:

| | |
|--------------------|----------------------------------|
| [Solid line] | TOP COURSE OF LOG WALL |
| [Dashed line] | LOG WALLS BELOW |
| [Dotted line] | LOG GIRDERS BELOW |
| [Thin solid line] | 6x8 CAP LOG |
| [Thick solid line] | 6x8 LOG BEAM (REFER TO CONTRACT) |

GENERAL LOG BEAM NOTES:
CONTRACTOR TO REFER TO LOG OVERLAY SHEETS DURING CONSTRUCTION.

GENERAL CONTRACTOR NOTES:
1) CONTRACTOR TO VERIFY ALL DIMENSIONS BEFORE BEGINNING CONSTRUCTION.
2) REFER TO SOUTHLAND LOG HOMES' CONSTRUCTION MANUAL FOR FURTHER INSTRUCTIONS.

**IMPORTANT NOTES
READ CAREFULLY
FINAL PLANS**
©2007 SOUTHLAND LOG HOMES, INC.
These blueprints are copy righted and all rights are reserved by SOUTHLAND LOG HOMES, INC. No part of this document may be reproduced without the written consent of SOUTHLAND LOG HOMES, INC. All rights are reserved.

WARNING!
This Southland Log Home package has been prepared by a professional engineer and is intended to be used in accordance with applicable building codes and must be constructed in accordance with these plans. The contractor is responsible for the safety of the owner as it may result in unsafe conditions. Structural concerns, voids, building codes, and other concerns, voids and other conditions shall be the responsibility of the contractor and not the product.

**LOG STYLE & PROFILE
6x8 STOCKADE**
**EWP
R/F**
ROUND / FLAT

FINAL PLANS
Contractor is responsible to field verify all dimensions on your job site. Some areas or local building departments may require sealed construction plans and/or energy audits. Purchaser assumes the responsibility to verify all dimensions on your job site. Purchaser is responsible for all costs incurred by failure to notify Seller. Final Plans are subject to change without notice. **DO NOT START CONSTRUCTION UNTIL YOU HAVE RECEIVED YOUR "AS-BUILT" PLANS FROM THE ENGINEER.**

MR. DAVID ROBERTS
DELIVERY COUNTY: PICKENS SC
DELIVERY STATE: SC
CUSTOMER ID NUMBER: 1-1Z0031
SITE ADDRESS: LOT #9
186 CHEROKEE HILLS DRIVE
PICKENS, SC 29671



MODEL:
CUSTOM
DESIGNED BY:
KGJ
CHECKED BY:
SAG
PLAN DATE:
6/1/07
DELIVERY DATE:
6/22/07

0705046
PROJECT NUMBER

2.3
SHEET NUMBER

| DOOR SCHEDULE | | | | | |
|-----------------------------|-----------|--------------------|------|-----|-----------------------------------|
| Created at 2:36 PM 6/1/2007 | | | | | |
| MARK | SIZE | ROUGH OPENING | TYPE | QTY | REMARKS |
| 2 | 6-0 x 6-8 | 6-0 1/2 x 6-10 3/8 | EXT | 2 | Green Clad Rolling French Door-Rl |

| WINDOW SCHEDULE | | | | | |
|-----------------------------|-----------|-------------------|------|-----|----------------------------|
| Created at 2:36 PM 6/1/2007 | | | | | |
| MARK | SIZE | ROUGH OPENING | TYPE | QTY | REMARKS |
| A | 3-0 x 4-6 | 6-3 3/8 x 4-9 1/2 | D/H | 1 | Green Clad Twin |
| B | 3-0 x 4-6 | 3-2 x 4-9 1/2 | D/H | 4 | Green Clad Single |
| C | 3-0 x 3-2 | 3-2 x 3-5 1/2 | D/H | 1 | Green Clad Single |
| D | 3-0 x 3-2 | 3-2 x 3-5 1/2 | D/H | 1 | Green Clad Single-Tempered |

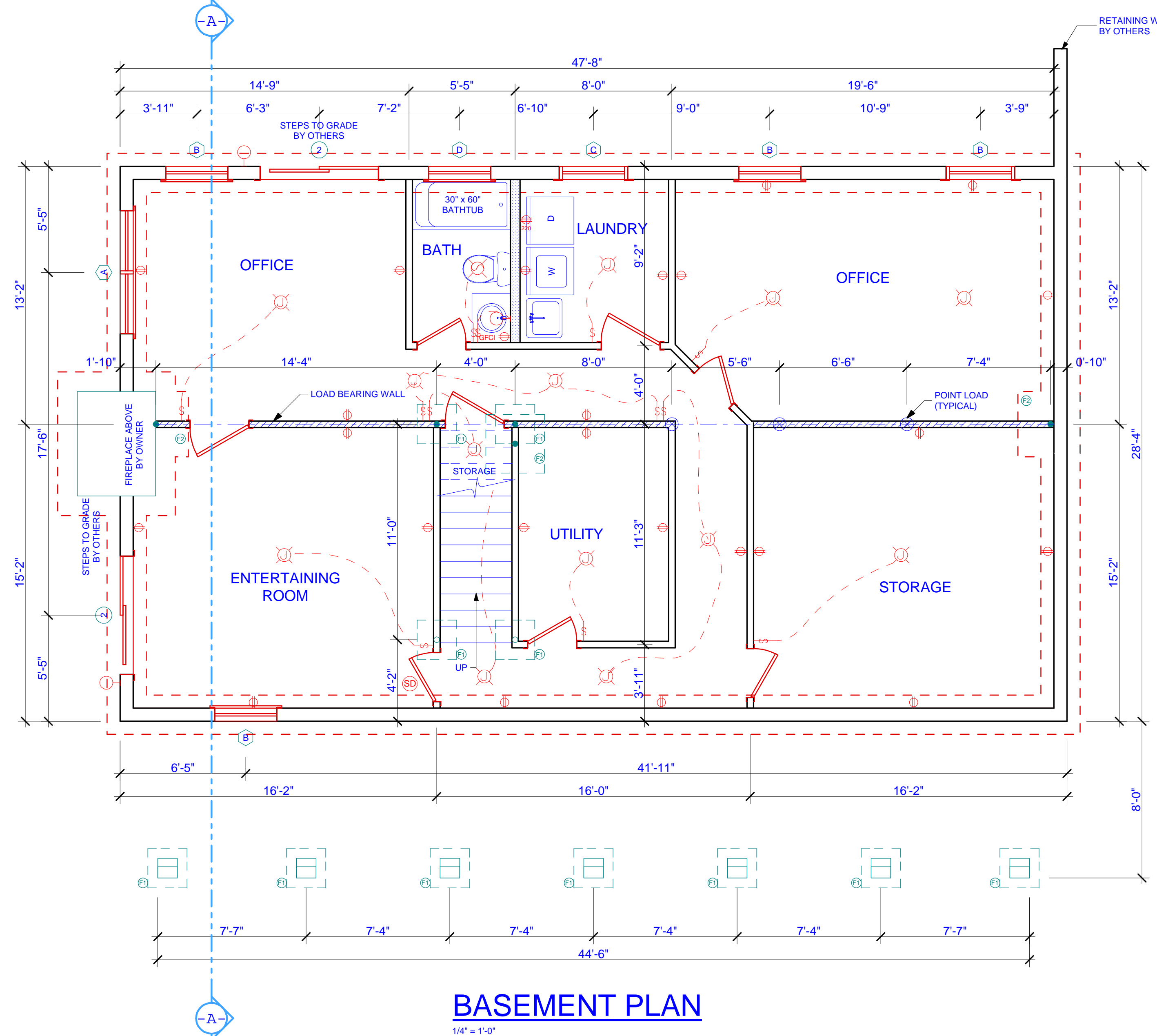

BASEMENT PLAN
1/4" = 1'-0"

FOUNDATION PLAN KEY:

- 8' (MIN.) FOUNDATION WALL w/ 2' FOOTING
- 3' (MIN.) STEEL COLUMN (BASEMENT)
- 3' (MIN.) STEEL COLUMN w/ LOAD POINT ABOVE (BASEMENT)
- 3' (MIN.) STEEL COLUMN w/ LOAD POINT ABOVE & SOLID BLOCKING (BASEMENT)
- 12" SQUARE PIER (CRAWLSPACE)
- 12" SQUARE PIER w/ LOAD POINT ABOVE (CRAWLSPACE)
- 12" SQUARE PIER w/ LOAD POINT ABOVE & SOLID BLOCKING (CRAWLSPACE)
- POINT LOAD FROM ABOVE

BASEMENT ELECTRICAL KEY:

- CEILING FAN W/ LIGHT (BY OTHERS)
- JUNCTION BOX (BY OTHERS)
- LIGHT (BY OTHERS)
- VENT FAN W/ LIGHT (BY OTHERS)
- SMOKE DETECTOR (BY OTHERS)
- SWITCH (BY OTHERS)
- 220V OUTLET (BY OTHERS)
- 110V OUTLET (BY OTHERS)
- WATERPROOF OUTLET (BY OTHERS)
- GFCI (BY OTHERS)
- AFCI (BY OTHERS)

- GENERAL BASEMENT NOTES:**
- SOIL BEARING PRESSURE IS ASSUMED TO BE A MINIMUM OF 2000 PSF. IF SOIL CONDITIONS ARE FOUND TO BE LESS THAN THE ASSUMED, CONTACT A LOCAL STRUCTURAL ENGINEER FOR A RE-EVALUATION OF FOUNDATION PLAN.
 - 8" x 16" CMU PIERS MAY BE USED INSTEAD OF 12" x 12". ADJUST FOOTING SIZE AND REBAR NUMBER ACCORDINGLY.
 - DROP PORCH AND DECK PIER HEIGHT SO THAT TOP OF DECKING IS 5/8" BELOW MAIN HOUSE SUBFLOOR.
 - FIREPLACE DIMENSIONS AND SPECIFICATIONS TO BE VERIFIED WITH OWNER BEFORE CONSTRUCTION.
 - 12" x 12" FOUNDATION PIERS WITH 24" x 24" CONCRETE FOOTINGS ARE SHOWN. REINFORCE FOOTING WITH (3) #5 REBARS EACH WAY. 8" x 16" CMU PIERS MAY BE USED INSTEAD OF 12" x 12". ADJUST FOOTING SIZE AND REBAR NUMBER ACCORDINGLY.
 - FOR REBAR PLACEMENT IN EXTERIOR FOUNDATION WALL FOOTING SEE "FOUNDATION/BASEMENT" IN THE CONSTRUCTION DETAIL SHEETS.
 - 16" x 16" FULLY GROUTED MASONRY BLOCK COLUMN REQ'D @ EA. FOUNDATION END OF THE MULTIPLE 2X10 & GLULAM GRIDDERS. REINFORCE EACH CELL W/ (1) #5 REBAR MIN. BOLT WOOD SEAT ATOP COLUMN FOR GIRDER TO BEAR UPON.

FOOTING SCHEDULE

| MARK | MARK | REINFORCING |
|------|------------------------|-----------------------------------|
| F0 | 2'-0" x 12" x CONT. | 3 #5 BARS CONTINUOUS |
| F1 | 2'-0" x 2'-0" x 12" | 3 #5 BARS EACH WAY |
| F2 | 3'-0" x 3'-0" x 18" | 5 #5 BARS EACH WAY |
| F3 | 2'-0" x 3'-0" x 18" | #5 BARS @ 6" O.C. |
| F4 | 3'-0" x 5'-0" x 18" | #5 BARS @ 6" O.C. |
| F5 | 3'-0" x 8'-0" x 18" | #5 BARS @ 6" O.C. |
| F6 | 4'-0" x 4'-0" x 24" | 7 #5 BARS EACH WAY |
| F7 | 2'-6" x 2'-6" x 15" | 3 #5 BARS EACH WAY |
| F8 | 3'-6" x 3'-6" x 24" | 6 #5 BARS EACH WAY |
| F9 | 2'-9" x 2'-9" x 18" | 4 #5 LONGITUDINAL BARS |
| F10 | 3'-0" x 1'-0" x Cont. | 3 #5 LONGITUDINAL BARS @ 12" O.C. |
| F11 | 4'-9" x 4'-9" x 2'-6" | 10 #5 BARS EACH WAY |
| F12 | 4'-6" x 4'-6" x 2'-3" | 9 #5 BARS EACH WAY |
| F13 | 5'-9" x 5'-9" x 2'-10" | #5 BARS OF (2) ROWS OF (6) |
| F14 | 5'-0" x 5'-0" x 2'-6" | #5 BARS EACH WAY |

- GENERAL CONTRACTOR NOTES:**
- CONTRACTOR TO VERIFY ALL DIMENSIONS BEFORE BEGINNING CONSTRUCTION.
 - REFER TO SOUTHLAND LOG HOMES' CONSTRUCTION MANUAL FOR FURTHER INSTRUCTIONS.

IMPORTANT NOTES
READ CAREFULLY
FINAL PLANS

©2007 SOUTHLAND LOG HOMES, INC. These blueprints are copy righted and all rights are reserved by SOUTHLAND LOG HOMES, INC. No part of these blueprints may be reproduced without the written consent of SOUTHLAND LOG HOMES, INC. All rights are reserved.

WARNING!

This Southland Log Home package has been designed to be installed in accordance with applicable building codes and must be constructed in accordance with these plans. The purchaser is responsible for obtaining all necessary permits and for ensuring that the construction of the home complies with all applicable building codes and regulations. The purchaser is responsible for the construction of the home. The purchaser is responsible for the construction of the home. The purchaser is responsible for the construction of the home.

LOG STYLE & PROFILE
6x8 STOCKADE

EWP
R/F

ROUND / FLAT

FINAL PLANS

Contractor is responsible to field verify all dimensions on your job site. Some areas or local building departments may require sealed construction plans and/or energy audits. Purchaser assumes the responsibility to obtain all necessary permits and for ensuring that the construction of the home complies with all applicable building codes and regulations. The purchaser is responsible for the construction of the home. The purchaser is responsible for the construction of the home. The purchaser is responsible for the construction of the home.

MR. DAVID ROBERTS
PICKENS SC
DELIVERY STATE: SC
CUSTOMER ID NUMBER: 1-120031
SITE ADDRESS: LOT #9
186 CHEROKEE HILLS DRIVE
PICKENS, SC 29671

SOUTHLAND
LOG HOMES
800-945-3555 USA
809-767-5126 FRA
705 BOX 1887 TALLAHASSEE, FL 32303-1888
P.O. BOX 1887 TALLAHASSEE, FL 32303-1888

MODEL:
CUSTOM

DESIGNED BY:
KGJ

CHECKED BY:
SAG

PLAN DATE:
6/1/07

DELIVERY DATE:
6/22/07

0705046
PROJECT NUMBER

3.2
SHEET NUMBER

| NAILING SCHEDULE: | | BUILT-UP CORNER STUDS | |
|---|--------------------------------|--|---|
| JOIST TO SILL TO GIRDER TOENAIL | 3-8d | BUILT-UP CORNER STUDS | 10d @ 24" o.c. |
| BRIDGING TO JOIST, TOENAIL EACH END | 3-8d | BUILT-UP GIRDERS AND BEAMS | 10d @ 32" o.c. TOP AND BOTTOM STAGGERED 2-10d @ ENDS AND AT EACH SPLICE |
| 1"x6" SUBFLOOR OR LESS TO EACH JOIST FACE NAIL | 2-8d | 2" PLANKS | 2-16d @ EACH BEARING |
| WIDER THAN 1"x6" SUBFLOOR TO EACH JOIST FACE NAIL | 3-8d | PLYWOOD AND PARTICLEBOARD, SUBFLOOR, ROOF AND WALL SHEETING (TO FRAMING); 1/2" OR LESS | 8d @ 6" ON CENTER AT EDGES AND INTERMEDIATE SUPPORT |
| 2" SUBFLOOR TO JOIST OR GIRDER, BLIND AND FACE NAIL | 2-16d | PLYWOOD AND PARTICLEBOARD, SUBFLOOR, ROOF AND WALL SHEETING (TO FRAMING); 1/2" OR LESS | 8d @ 6" ON CENTER AT EDGES AND INTERMEDIATE SUPPORT |
| SOLE PLATE TO JOIST OR BLOCKING, FACE NAIL | 16d @ 16" o.c. | PLYWOOD AND PARTICLEBOARD, SUBFLOOR, ROOF AND WALL SHEETING (TO FRAMING); 1/2" OR LESS | 8d @ 6" ON CENTER AT EDGES AND INTERMEDIATE SUPPORT |
| TOP PLATE TO STUD, END NAIL | 2-16d | PLYWOOD AND PARTICLEBOARD, SUBFLOOR, ROOF AND WALL SHEETING (TO FRAMING); 1/2" OR LESS | 8d @ 6" ON CENTER AT EDGES AND INTERMEDIATE SUPPORT |
| STUD TO SOLE PLATE | 3-8d TOENAIL OR 2-16d END NAIL | PLYWOOD AND PARTICLEBOARD, SUBFLOOR, ROOF AND WALL SHEETING (TO FRAMING); 1/2" OR LESS | 8d @ 6" ON CENTER AT EDGES AND INTERMEDIATE SUPPORT |
| DOUBLE STUDS, FACE NAIL | 10d @ 24" o.c. | PLYWOOD AND PARTICLEBOARD, SUBFLOOR, ROOF AND WALL SHEETING (TO FRAMING); 1/2" OR LESS | 8d @ 6" ON CENTER AT EDGES AND INTERMEDIATE SUPPORT |
| DOUBLE TOP PLATE, FACE NAIL | 10d @ 16" o.c. | PLYWOOD AND PARTICLEBOARD, SUBFLOOR, ROOF AND WALL SHEETING (TO FRAMING); 1/2" OR LESS | 8d @ 6" ON CENTER AT EDGES AND INTERMEDIATE SUPPORT |
| TOP PLATES, LAPS AND INTERSECTIONS, FACE NAIL | 2-10d | PLYWOOD AND PARTICLEBOARD, SUBFLOOR, ROOF AND WALL SHEETING (TO FRAMING); 1/2" OR LESS | 8d @ 6" ON CENTER AT EDGES AND INTERMEDIATE SUPPORT |
| CONTINUED HEADER, TWO PIECES | 16d @ 16" o.c. ALONG EACH EDGE | PLYWOOD AND PARTICLEBOARD, SUBFLOOR, ROOF AND WALL SHEETING (TO FRAMING); 1/2" OR LESS | 8d @ 6" ON CENTER AT EDGES AND INTERMEDIATE SUPPORT |
| CEILING JOIST TO PLATE, TOENAIL | 3-8d | PLYWOOD AND PARTICLEBOARD, SUBFLOOR, ROOF AND WALL SHEETING (TO FRAMING); 1/2" OR LESS | 8d @ 6" ON CENTER AT EDGES AND INTERMEDIATE SUPPORT |
| CONTINUOUS HEADER TO STUD, TOENAIL | 4-8d | PLYWOOD AND PARTICLEBOARD, SUBFLOOR, ROOF AND WALL SHEETING (TO FRAMING); 1/2" OR LESS | 8d @ 6" ON CENTER AT EDGES AND INTERMEDIATE SUPPORT |
| CEILING JOIST LAPS OVER PARTITIONS, FACE NAIL | 3-10d | PLYWOOD AND PARTICLEBOARD, SUBFLOOR, ROOF AND WALL SHEETING (TO FRAMING); 1/2" OR LESS | 8d @ 6" ON CENTER AT EDGES AND INTERMEDIATE SUPPORT |
| CEILING JOIST TO PARALLEL RAFTERS, FACE NAIL | 3-10d | PLYWOOD AND PARTICLEBOARD, SUBFLOOR, ROOF AND WALL SHEETING (TO FRAMING); 1/2" OR LESS | 8d @ 6" ON CENTER AT EDGES AND INTERMEDIATE SUPPORT |
| RAFTER TO PLATE, TOENAIL | 2-16d | PLYWOOD AND PARTICLEBOARD, SUBFLOOR, ROOF AND WALL SHEETING (TO FRAMING); 1/2" OR LESS | 8d @ 6" ON CENTER AT EDGES AND INTERMEDIATE SUPPORT |
| 1" BRACE TO EACH STUD AND PLATE, FACE NAIL | 2-8d | PLYWOOD AND PARTICLEBOARD, SUBFLOOR, ROOF AND WALL SHEETING (TO FRAMING); 1/2" OR LESS | 8d @ 6" ON CENTER AT EDGES AND INTERMEDIATE SUPPORT |
| 1"x6" SHEATHING OR LESS TO EACH BEARING, FACE NAIL | 2-8d | PLYWOOD AND PARTICLEBOARD, SUBFLOOR, ROOF AND WALL SHEETING (TO FRAMING); 1/2" OR LESS | 8d @ 6" ON CENTER AT EDGES AND INTERMEDIATE SUPPORT |
| WIDER THAN 1"x6" SHEATHING TO EACH BEARING, FACE NAIL | 3-8d | PLYWOOD AND PARTICLEBOARD, SUBFLOOR, ROOF AND WALL SHEETING (TO FRAMING); 1/2" OR LESS | 8d @ 6" ON CENTER AT EDGES AND INTERMEDIATE SUPPORT |

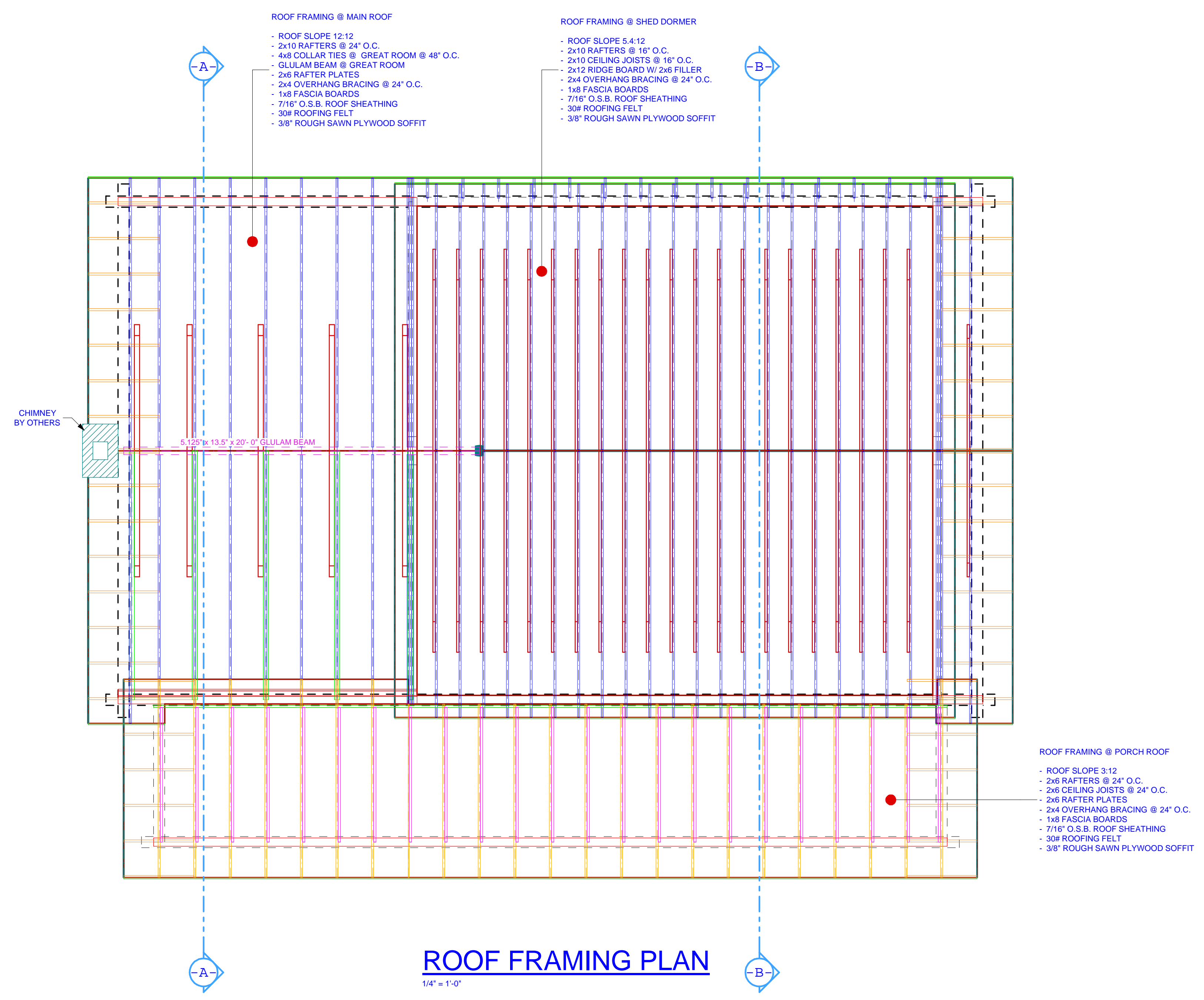

GENERAL CONTRACTOR NOTES:

- CONTRACTOR TO VERIFY ALL DIMENSIONS BEFORE BEGINNING CONSTRUCTION.
- REFER TO SOUTHLAND LOG HOMES' CONSTRUCTION MANUAL FOR FURTHER INSTRUCTIONS.

IMPORTANT NOTES
READ CAREFULLY
FINAL PLANS

WARNING!

This Southland Log Home package has been designed and constructed in accordance with applicable building codes and must be constructed in accordance with these plans. The purchaser is responsible for obtaining all necessary permits and for ensuring that the construction of the home complies with all applicable codes and regulations. The purchaser is responsible for ensuring that the construction of the home complies with all applicable codes and regulations. The purchaser is responsible for ensuring that the construction of the home complies with all applicable codes and regulations.

LOG STYLE & PROFILE
6x8 STOCKADE

EWP
R/F

ROUND / FLAT

FINAL PLANS

Contractor is responsible to field verify all dimensions on your job site. Some areas or local building departments may require sealed construction plans and/or energy audits. Purchaser assumes the responsibility to obtain all necessary permits and for ensuring that the construction of the home complies with all applicable codes and regulations. Purchaser is responsible for ensuring that the construction of the home complies with all applicable codes and regulations. Purchaser is responsible for ensuring that the construction of the home complies with all applicable codes and regulations. **DO NOT START CONSTRUCTION UNTIL YOU HAVE RECEIVED YOUR "AS-BUILT" PLANS FROM THE ENGINEER.**

MR. DAVID ROBERTS
DELIVERY COUNTY: PICKENS
DELIVERY STATE: SC
CUSTOMER ID NUMBER: 1-120031
SITE ADDRESS: LOT #9
186 CHEROKEE HILLS DRIVE
PICKENS, SC 29671

SOUTHLAND LOG HOMES
800-945-3555 USA
803-781-5125 FRS
705 BOX 1888 TRAIL, SC 29633-1688
P.O. BOX 1888 TRAIL, SC 29633-1688

MODEL: **CUSTOM**
DESIGNED BY: **KGJ**
CHECKED BY: **SAG**
PLAN DATE: **6/1/07**
DELIVERY DATE: **6/22/07**

0705046
PROJECT NUMBER

4.1
SHEET NUMBER

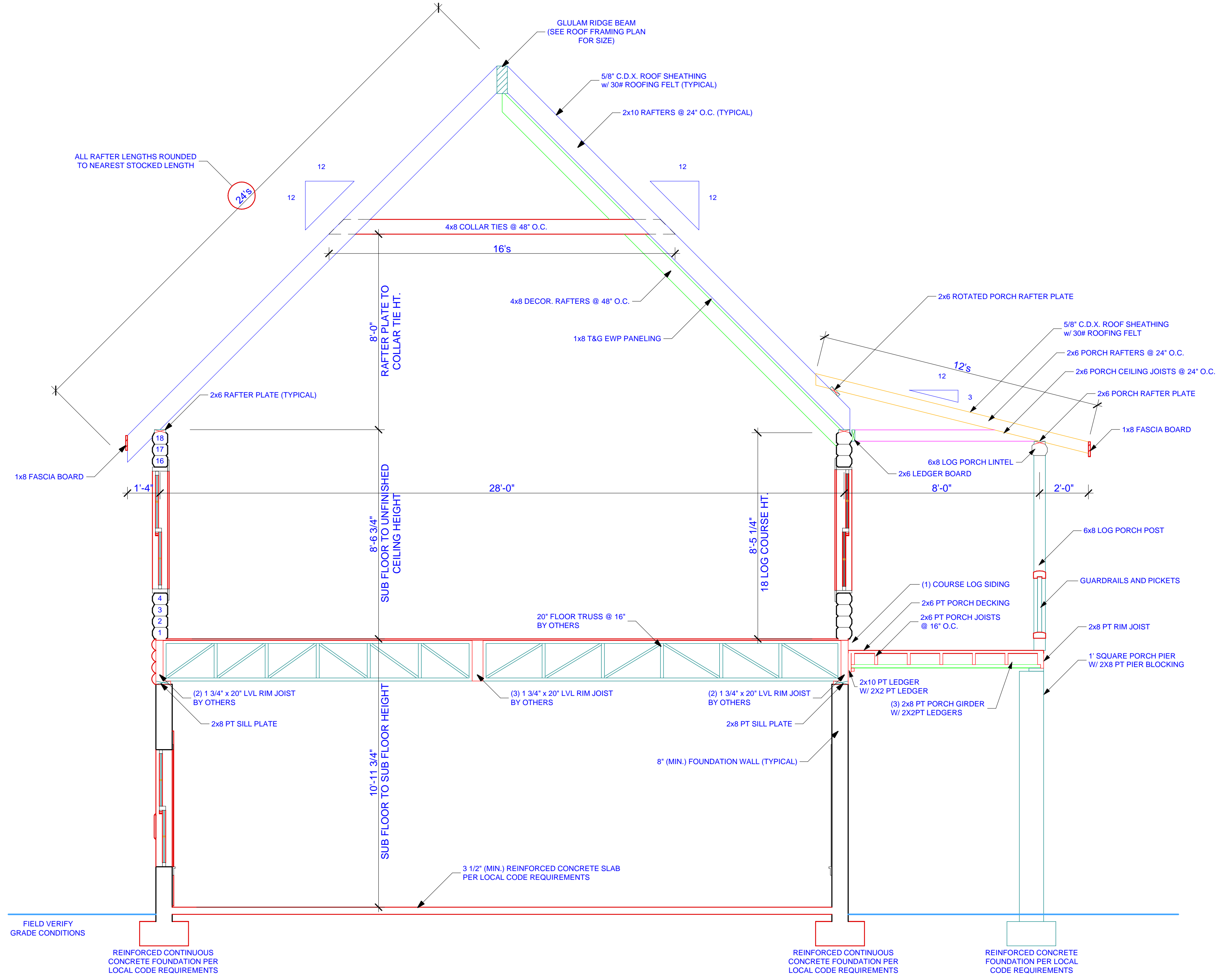

TRANSVERSE SECTION -A-
SCALE: 3/8"=1'-0"

GENERAL CONTRACTOR NOTES:
1) CONTRACTOR TO VERIFY ALL DIMENSIONS BEFORE BEGINNING CONSTRUCTION.
2) REFER TO SOUTHLAND LOG HOMES' CONSTRUCTION MANUAL FOR FURTHER INSTRUCTIONS.

IMPORTANT NOTES
READ CAREFULLY
FINAL PLANS
©2007 SOUTHLAND LOG HOMES, INC.
These blueprints are copy righted and are the property of SOUTHLAND LOG HOMES, INC. No part of these blueprints may be reproduced without the written consent of SOUTHLAND LOG HOMES, INC. All rights are reserved.

WARNING!
This Southland Log Home package has been prepared by a professional engineer and architect in accordance with applicable codes and standards. It is the responsibility of the owner, as it may result in unsafe conditions, structural concerns, voiding of warranties and other consequences if the product is not installed or altered. All rights are reserved.

LOG STYLE & PROFILE
6x8 STOCKADE
EWP
R/F
ROUND / FLAT

FINAL PLANS
Contractor is responsible to field verify all dimensions on your job site. Some areas or local building departments may require sealed construction plans and/or energy audits. Purchaser assumes the responsibility to obtain all necessary permits and approvals. Final Plans are subject to all codes in effect at the time of delivery. Final Plans are subject to change without notice. **DO NOT START CONSTRUCTION UNTIL YOU HAVE RECEIVED YOUR "READY" PLANS FROM THE ENGINEER!**

MR. DAVID ROBERTS
DELIVERY COUNTY: PICKENS
DELIVERY STATE: SC
CUSTOMER ID NUMBER: 1-1Z0031
SITE ADDRESS: LOT #9
186 CHEROKEE HILLS DRIVE
PICKENS, SC 29671

SOUTHLAND
LOG HOMES
800-945-3555 USA
803-781-5125 FRA
704 BOX 1188 TAYLOR, SC 29023-1688

MODEL:
CUSTOM
DESIGNED BY:
KGJ
CHECKED BY:
SAG
PLAN DATE:
6/1/07
DELIVERY DATE:
6/22/07

0705046
PROJECT NUMBER

5.1
SHEET NUMBER

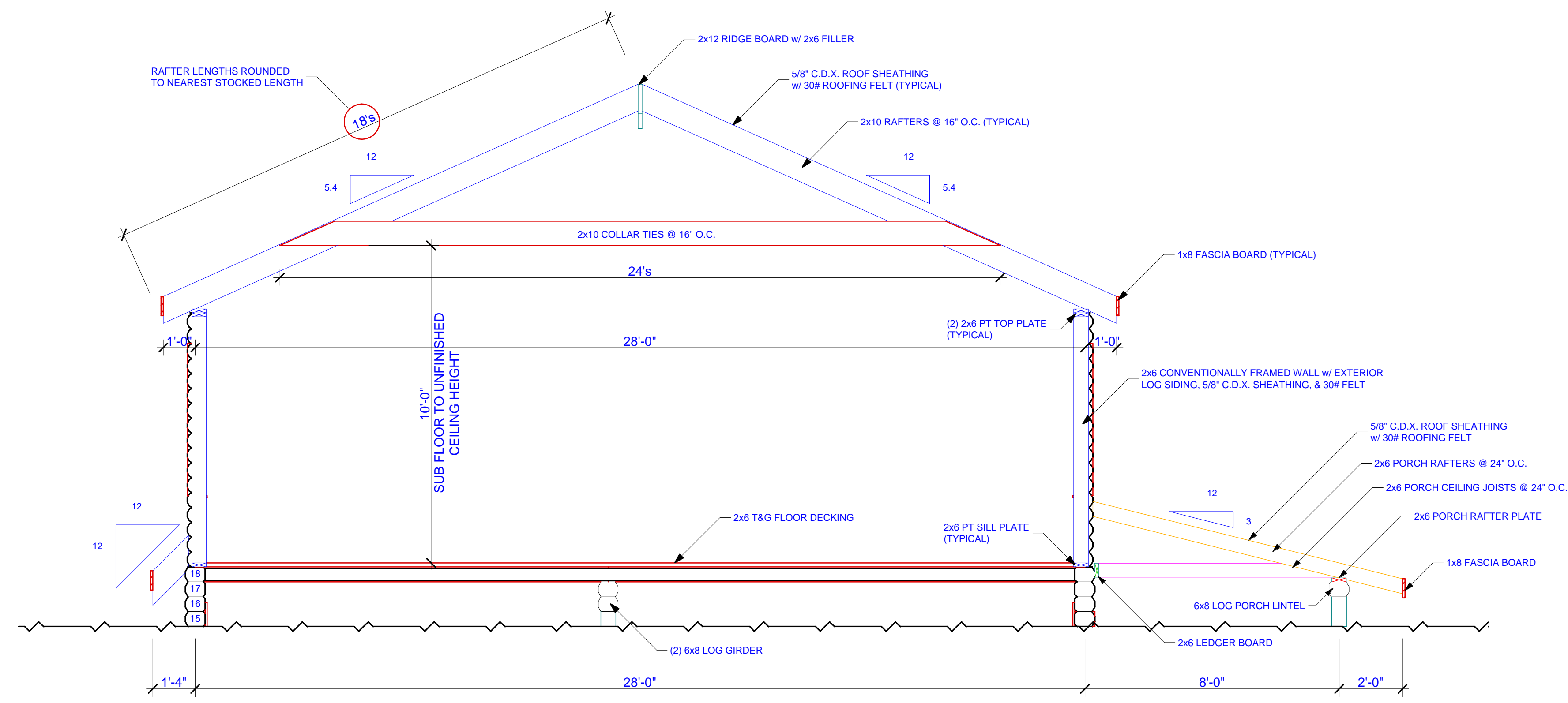

TRANSVERSE SECTION -B-
SCALE: 3/8\"/>

GENERAL CONTRACTOR NOTES:
 1) CONTRACTOR TO VERIFY ALL DIMENSIONS BEFORE BEGINNING CONSTRUCTION.
 2) REFER TO SOUTHLAND LOG HOMES' CONSTRUCTION MANUAL FOR FURTHER INSTRUCTIONS.

**IMPORTANT NOTES
READ CAREFULLY
FINAL PLANS**
 ©2007 SOUTHLAND LOG HOMES, INC.
 These blueprints are copy rights of SOUTHLAND LOG HOMES, INC. and no part of these blueprints may be reproduced without the written consent of SOUTHLAND LOG HOMES, INC. All rights are reserved.

WARNING!
 This Southland Log Home package has been prepared for use by qualified contractors and should be constructed in accordance with these plans. The contractor is responsible for obtaining all necessary permits and for ensuring that the construction complies with all applicable building codes and regulations. The contractor is responsible for ensuring that the construction is completed in a timely and safe manner. The contractor is responsible for ensuring that the construction is completed in accordance with the plans and specifications. The contractor is responsible for ensuring that the construction is completed in accordance with the plans and specifications. The contractor is responsible for ensuring that the construction is completed in accordance with the plans and specifications.

**LOG STYLE & PROFILE
6x8 STOCKADE**

**EWP
R/F**

ROUND / FLAT

FINAL PLANS
 Contractor is responsible to field verify all dimensions on your job site. Some areas or local building departments may require sealed construction plans and/or energy sheets. Purchaser assumes the responsibility to verify all dimensions on your job site. Purchaser is responsible for all costs incurred by failure to notify Seller. Final Plans are subject to change without notice. Purchaser is responsible for ensuring that the construction is completed in accordance with the plans and specifications. **DO NOT START CONSTRUCTION UNTIL YOU HAVE RECEIVED YOUR "AS-BUILT" PLANS FROM THE ENGINEER.**

MR. DAVID ROBERTS
 DELIVERY COUNTY: PICKENS
 DELIVERY STATE: SC
 CUSTOMER ID NUMBER: 1-170031
 SITE ADDRESS: LOT #9
 186 CHEROKEE HILLS DRIVE
 PICKENS, SC 29671

**SOUTHLAND
LOG HOMES**
 800-945-3555 USA
 809-781-5125 FRS
 7051 BOX 1858 TOWN, SC 29686
 P.O. BOX 1858 TOWN, SC 29686

MODEL: **CUSTOM**
 DESIGNED BY: **KGJ**
 CHECKED BY: **SAG**
 PLAN DATE: **6/1/07**
 DELIVERY DATE: **6/22/07**

0705046
PROJECT NUMBER

5.2
SHEET NUMBER