

FRONT ELEVATION
1/4" = 1'-0"

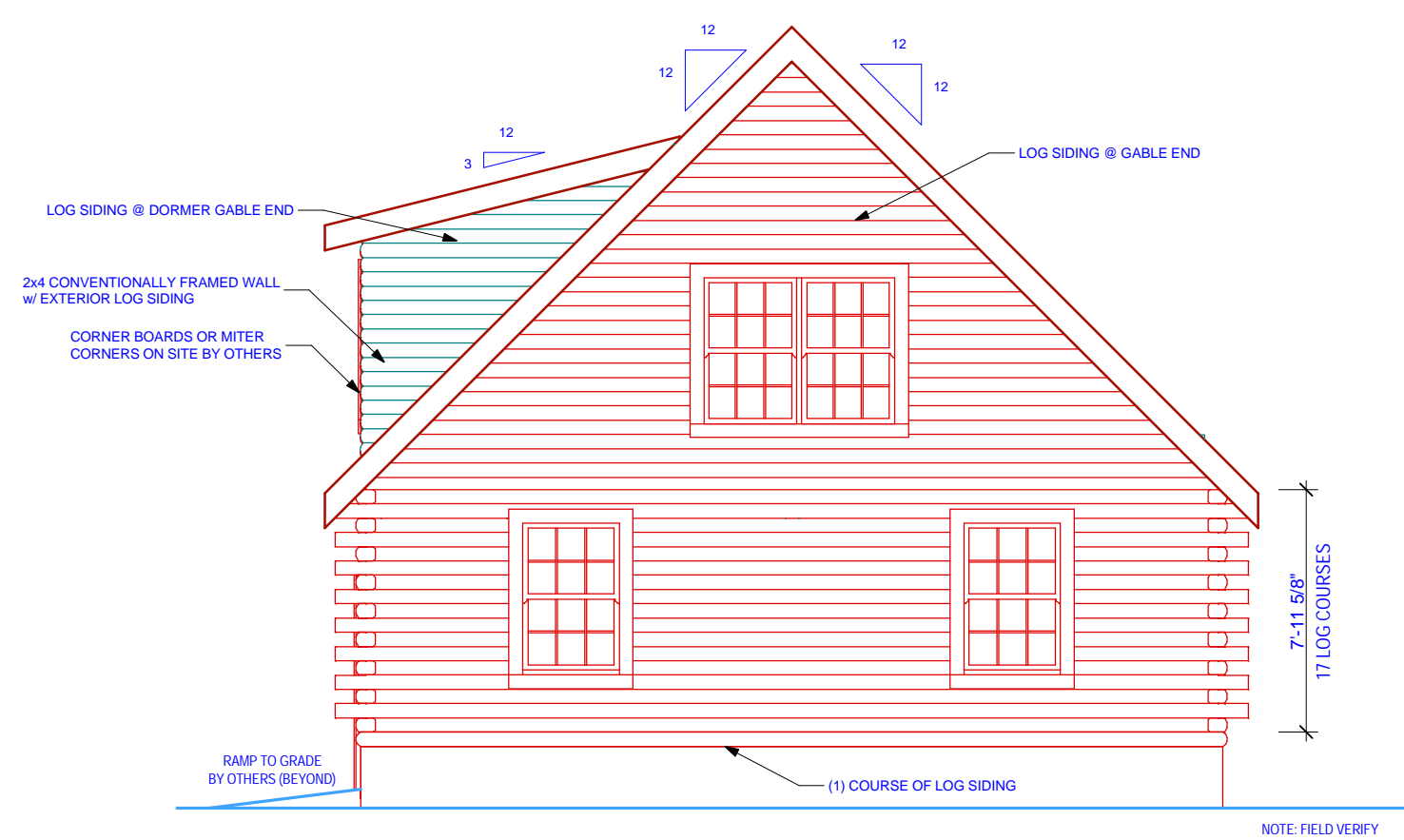

RIGHT ELEVATION
1/4" = 1'-0"

GENERAL ELEVATION NOTES:
ALL EXTERIOR WOOD DOOR TRIM AND EXTERIOR NON-RADIUS WOOD WINDOW TRIM TO BE PROVIDED BY SOUTHLAND LOG HOMES. EXTERIOR TRIM FOR GLAD DOORS, GLAD WINDOWS, AND ANY RADIUS WINDOW TO BE PROVIDED BY OTHERS.

GENERAL CONTRACTOR NOTES:
1.) CONTRACTOR TO VERIFY ALL DIMENSIONS BEFORE BEGINNING CONSTRUCTION.
2.) REFER TO SOUTHLAND LOG HOMES' CONSTRUCTION MANUAL FOR FURTHER INSTRUCTIONS.

**IMPORTANT NOTES
READ CAREFULLY
FINAL PLANS**
©2007 SOUTHLAND LOG HOMES, INC.
This Southland Log Home package has been designed according to the purchase contract. All exterior work and the ownership of any Alpha are provided by SOUTHLAND LOG HOMES, INC. The blueprints are to be used for the construction of a log home on a lot or street. All rights are reserved.

WARNING!
This Southland Log Home package has been designed according to the purchase contract. All exterior work and the ownership of any Alpha are provided by SOUTHLAND LOG HOMES, INC. The blueprints are to be used for the construction of a log home on a lot or street. All rights are reserved.

**LOG STYLE & PROFILE
6x8 STOCKADE**
**EWP
R/F**
ROUND/FLAT

FINAL PLANS
Contractor is responsible to field verify all dimensions on your job site. Some areas or local building departments may require sealed construction drawings. Determine if sealed plans are necessary and must notify Seller in writing at least thirty-five (35) days prior to delivery date. Purchaser is responsible for change by the engineer who seals the plans. If your plans require "sealing" DO NOT START CONSTRUCTION UNTIL you have received your "sealed" plans from the engineer.

David Roberts
DELIVERY COUNTY: PICKENS SC
DELIVERY STATE: SC
CUSTOMER ID NUMBER: 1-1Z0031
SITE ADDRESS:
**LOT 9, 186 CHEROKEE HILLS DR.
PICKENS, SC 29671**

**SOUTHLAND
LOG HOMES**
800-845-3555 USA
803-781-5128 FAX
7821 BROAD RIVER ROAD
P.O. BOX 1988 IRMO, SC 29065-1988

MODEL:
REV. CHILTON
DESIGNED BY:
JAK
CHECKED BY:
GBR
PLAN DATE:
5/16/07
DELIVERY DATE:
6/22/07

0705047
PROJECT NUMBER

1.1
SHEET NUMBER

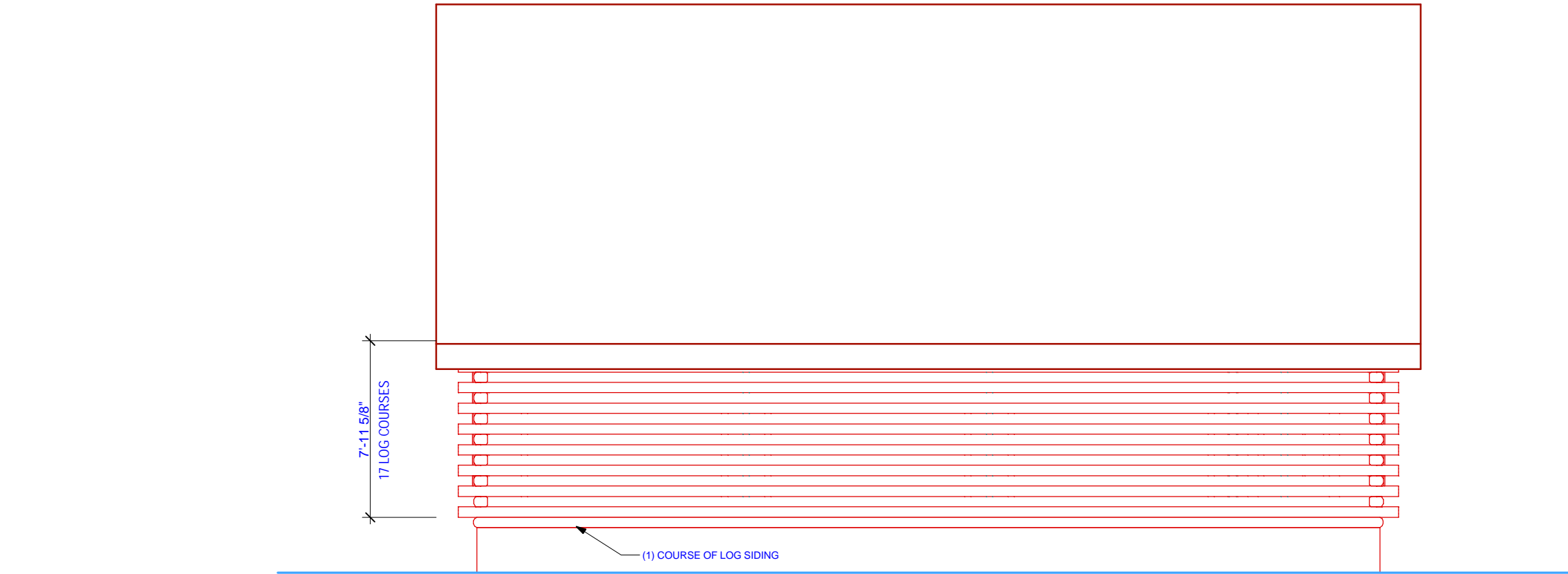

REAR ELEVATION
1/4" = 1'-0"

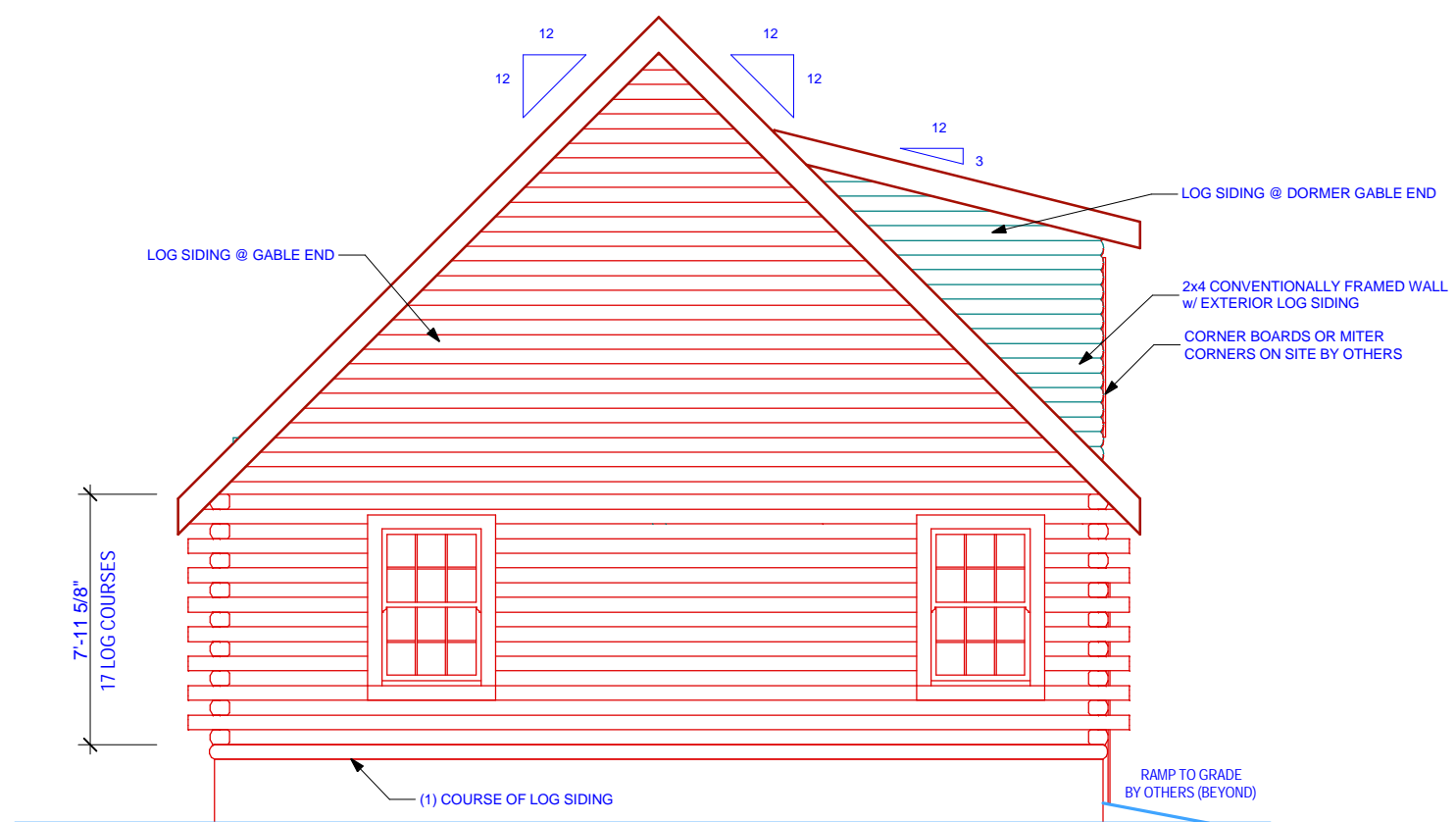

LEFT ELEVATION
1/4" = 1'-0"

GENERAL ELEVATION NOTES:
ALL EXTERIOR WOOD DOOR TRIM AND EXTERIOR NON-RADIUS WOOD WINDOW TRIM TO BE PROVIDED BY SOUTHLAND LOG HOMES. EXTERIOR TRIM FOR GLAD DOORS, CLAD WINDOWS, AND ANY RADIUS WINDOW TO BE PROVIDED BY OTHERS.

GENERAL CONTRACTOR NOTES:
1.) CONTRACTOR TO VERIFY ALL DIMENSIONS BEFORE BEGINNING CONSTRUCTION.
2.) REFER TO SOUTHLAND LOG HOMES' CONSTRUCTION MANUAL FOR FURTHER INSTRUCTIONS.

**IMPORTANT NOTES
READ CAREFULLY
FINAL PLANS**
©2007 SOUTHLAND LOG HOMES, INC.
All rights reserved. This drawing is the property of Southland Log Homes, Inc. and is to be used only for the construction of the log home shown on this drawing. No other use is permitted without the written consent of Southland Log Homes, Inc. The blueprints are to be used for the construction of a log home only. All rights are reserved.

WARNING!
This Southland Log Home package has been designed according to the purchase contract. All construction must be in accordance with these plans. All unauthorized deviations become the responsibility of the contractor. Southland Log Homes, Inc. is not responsible for any structural, safety, or building code and will void the warranty on this product.

**LOG STYLE & PROFILE
6x8 STOCKADE**
**EWP
R/F**
ROUND/FLAT

FINAL PLANS
Contractor is responsible to field verify all dimensions on your job site. Some areas or local building departments may require sealed construction plans. Determine if sealed plans are necessary and must notify Seller in writing at least thirty-five (35) days prior to delivery date. Purchaser is responsible for change of plans. Change by the engineer who seals the plans. If your plans require "sealing" DO NOT START CONSTRUCTION UNTIL you have received your "sealed" plans from the engineer.

David Roberts
DELIVERY COUNTY: **PICKENS**
DELIVERY STATE: **SC**
CUSTOMER ID NUMBER: **1-1Z0031**
SITE ADDRESS: **LOT 9, 186 CHEROKEE HILLS DR. PICKENS, SC 29671**

**SOUTHLAND
LOG HOMES**
800-845-3555 USA
803-781-5128 FAX
7521 BROAD RIVER ROAD
P.O. BOX 1988 IRMO, SC 29065-1988

MODEL:
REV. CHILTON
DESIGNED BY:
JAK
CHECKED BY:
GBR
PLAN DATE:
5/16/07
DELIVERY DATE:
6/22/07

0705047
PROJECT NUMBER

1.2
SHEET NUMBER

DOOR SCHEDULE						
Created at 9:17 AM 5/17/2006						
MARK	SIZE	ROUGH OPENING	TYPE	QTY	REMARKS	PROVIDED BY
1	3-0 x 6-8	3-2 1/2 x 6-10 1/2	EXT	1	Fiberglass 2-Panel 9 Lite Door-Rt	Southland
2	3-0 x 6-8	3-2 1/2 x 6-10 1/2	EXT	1	Steel 6-Panel 20 Min. F.R. Door-Rt	Southland
3	Varies	Owner to Verify	EXT	3	Custom Garage Door	Owner

WINDOW SCHEDULE						
Created at 3:42 PM 5/16/2007						
MARK	SIZE	ROUGH OPENING	TYPE	QTY	REMARKS	PROVIDED BY
A	3-0 x 4-6	3-2 x 4-9 5/8	DH	3	Wood Single	Southland
B	3-0 x 4-6	3-2 x 4-9 5/8	DH	1	Wood Single-Tempered	Southland

SQUARE FOOTAGE (ANSI Z765-2003)	
HEATED AREAS:	
SECOND FLOOR	803 Sq. Ft.
STAIR WELL	96 Sq. Ft.
TOTAL HEATED	899 Sq. Ft.
UNHEATED AREAS:	
STORAGE	258 Sq. Ft.
GARAGE	1084 Sq. Ft.
TOTAL UNHEATED	1342 Sq. Ft.
TOTAL UNDER ROOF	2241 Sq. Ft.

ROUGH CONSTRUCTION STAIRS ONLY

STRAIGHT-STAIRS TO SECOND FLOOR
PROVIDED BY SOUTHLAND

FLOOR/FLOOR HEIGHT= 9'-10 7/8"
16 RISERS @ 7 7/8"
15 TREADS @ 10" MIN.

EXTRA ITEMS PURCHASED WITH YOUR LOG HOME PACKAGE

EXTRA 1x8 WHITE PINE TAG 800 BIR

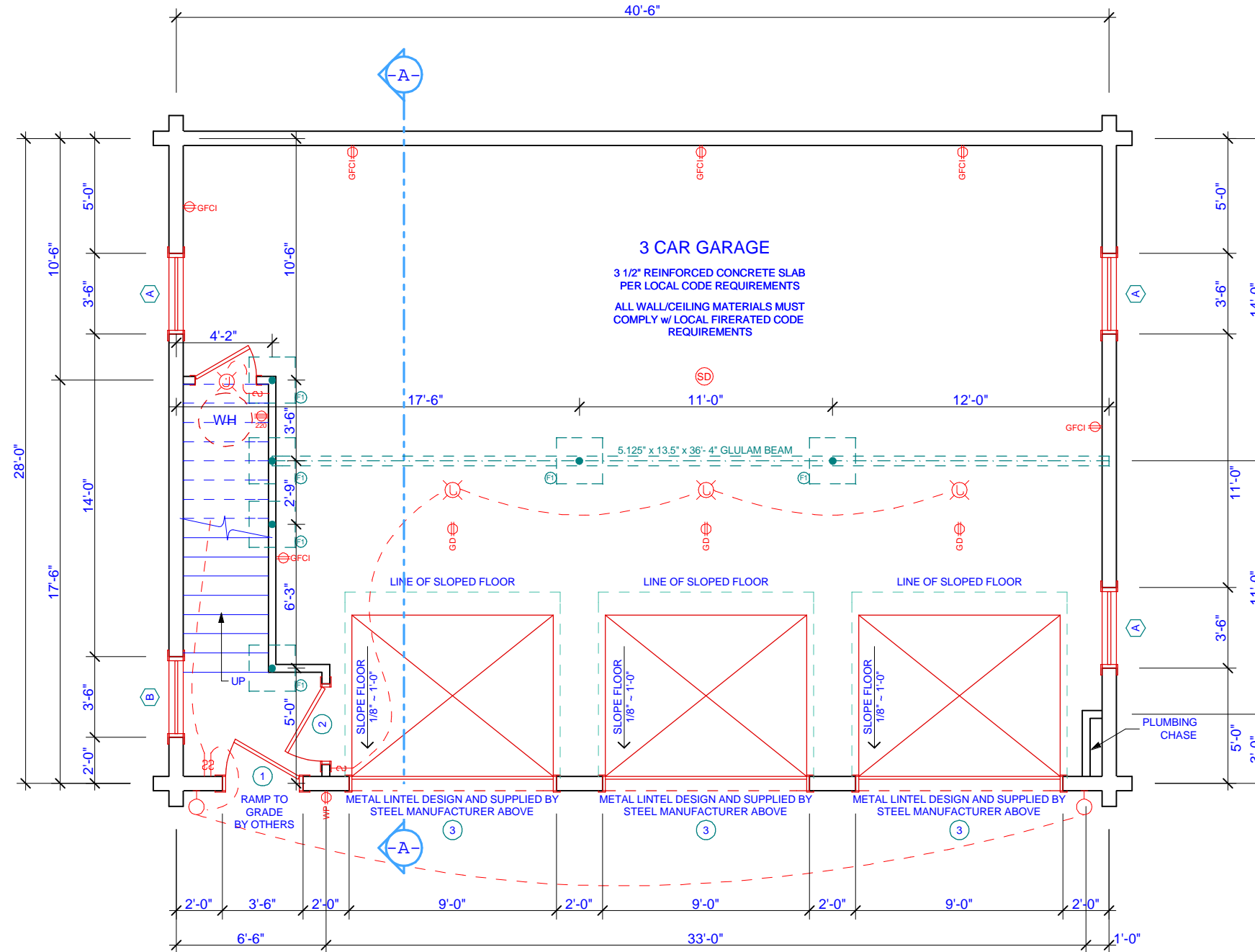

FIRST FLOOR PLAN

1/4" = 1'-0"

FLOOR PLAN KEY:

- INTERIOR WALL
- INTERIOR LOAD-BEARING WALL
- PLUMBING WALL
- STOCKADE / DOVETAIL LOG WALL (REFER TO CONTRACT)
- HANDRAILS & PICKETS (BY OTHERS)
- 6x8 LOG POSTS (REFER TO CONTRACT)
- 6x8 LOG LINTEL (REFER TO CONTRACT)
- TOILET (BY OTHERS)
- BIDET (BY OTHERS)
- CEILING FAN W/ LIGHT (BY OTHERS)
- JUNCTION BOX (BY OTHERS)
- LIGHT (BY OTHERS)
- VENT FAN W/ LIGHT (BY OTHERS)
- SMOKE DETECTOR (BY OTHERS)
- SWITCH (BY OTHERS)
- 220V OUTLET (BY OTHERS)
- 110V OUTLET (BY OTHERS)
- WATERPROOF OUTLET (BY OTHERS)
- GFCI
- AFCI

- GENERAL FLOOR PLAN NOTES:**
- UNLESS NOTED OTHERWISE, ALL INTERIOR STUD WALLS ARE NON-LOAD BEARING. FLOOR SYSTEM DESIGN BASED ON SELF-SUPPORTING ROOF. ROOF LOADS TO BE CARRIED ON LOG WALLS OR INTERIOR SUPPORT BEAMS.
 - FLOOR LOADS ARE BASED ON A LIVE LOAD OF: 30 PSF L/A = 360 IN SLEEPING AREAS 40 PSF L/A = 360 IN LIVING AREAS PER 2003 IRC ONE & TWO FAMILY CODE
 - UNLESS OTHERWISE NOTED, ROOF LOADS ARE DESIGNED FOR 15 PSF DEAD LOAD. ALL OTHER ROOF LOADS TO BE DETERMINED BY LOCAL BUILDING CODES
 - SMOKE DETECTORS SHALL RECEIVE PRIMARY POWER FROM BUILDING ELECTRICAL SYSTEM AND SHALL BE EQUIPPED WITH BATTERY BACKUP. DETECTORS SHALL EMIT LOW BATTERY SIGNAL.

- GENERAL CONTRACTOR NOTES:**
- CONTRACTOR TO VERIFY ALL DIMENSIONS BEFORE BEGINNING CONSTRUCTION.
 - REFER TO SOUTHLAND LOG HOMES' CONSTRUCTION MANUAL FOR FURTHER INSTRUCTIONS.

IMPORTANT NOTES READ CAREFULLY FINAL PLANS

©2007 SOUTHLAND LOG HOMES, INC. This Southland Log Home package has been designed according to the purchase contract. All structural elements and the overall construction shall be in accordance with the architectural works and the overall design. All unapproved deviations become the responsibility of the contractor. The blueprints are to be used for the construction of the log home. All rights are reserved.

WARNING!

This Southland Log Home package has been designed according to the purchase contract. All structural elements and the overall construction shall be in accordance with the architectural works and the overall design. All unapproved deviations become the responsibility of the contractor. The blueprints are to be used for the construction of the log home. All rights are reserved.

LOG STYLE & PROFILE 6x8 STOCKADE

EWP R/F

ROUND/FLAT

FINAL PLANS

Contractor is responsible to field verify all dimensions on your job site. Some areas or local building departments may require sealed construction drawings. Determine if sealed plans are necessary and must notify Seller in writing at least thirty-five (35) days prior to delivery date. Purchaser is responsible for change by the engineer who seals the plans. If your plans require "sealing" DO NOT START CONSTRUCTION UNTIL YOU HAVE RECEIVED YOUR "sealed" plans from the engineer!

David Roberts

DELIVERY COUNTY: PICKENS SC
CUSTOMER ID NUMBER: 1-1Z0031
SITE ADDRESS: LOT 9, 186 CHEROKEE HILLS DR. PICKENS, SC 29671

SOUTHLAND LOG HOMES

800-845-3555 USA
803-781-5128 FAX
7521 BROAD RIVER ROAD
P.O. BOX 1988 IRMO, SC 29055-1988

MODEL: REV. CHILTON
DESIGNED BY: JAK
CHECKED BY: GBR
PLAN DATE: 5/16/07
DELIVERY DATE: 6/22/07

0705047
PROJECT NUMBER

2.1
SHEET NUMBER

WINDOW SCHEDULE						
Created at 3:44 PM 5/16/2007						
MARK	SIZE	ROUGH OPENING	TYPE	QTY	REMARKS	PROVIDED BY
B	3-0 x 4-6	3-2 x 4-9 5/8	DH	2	Wood Single	Southland
C	3-0 x 4-6	6-3 1/8 x 4-9 5/8	DH	2	Wood Twin	Southland

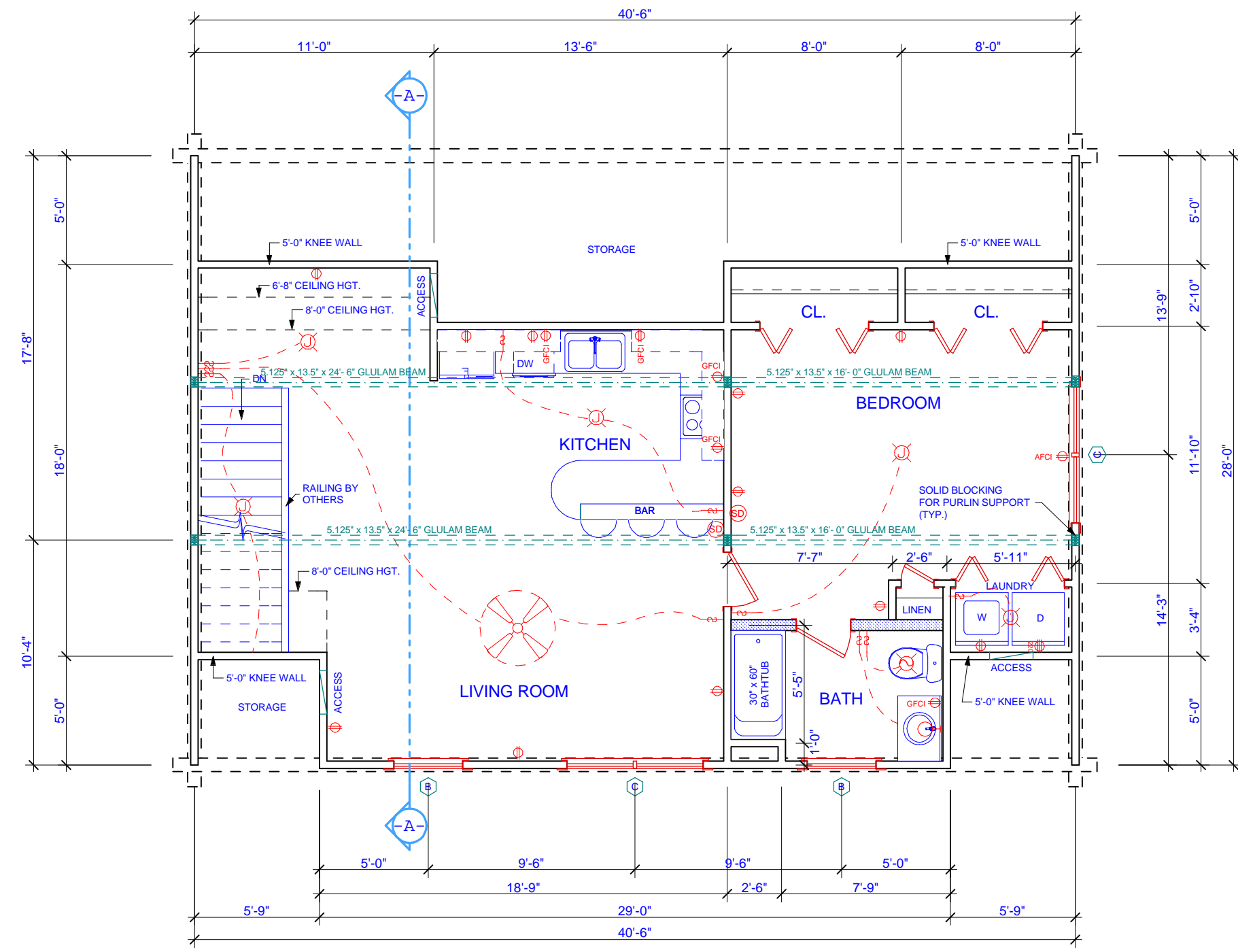

SECOND FLOOR PLAN
1/4" = 1'-0"

FLOOR PLAN KEY:

- INTERIOR WALL
- INTERIOR LOAD-BEARING WALL
- PLUMBING WALL
- STOCKADE / DOVETAIL LOG WALL (REFER TO CONTRACT)
- HANDRAILS & PICKETS (BY OTHERS)
- 6x8 LOG POSTS (REFER TO CONTRACT)
- 6x8 LOG LINTEL (REFER TO CONTRACT)
- TOILET (BY OTHERS)
- BIDET (BY OTHERS)
- CEILING FAN W/ LIGHT (BY OTHERS)
- JUNCTION BOX (BY OTHERS)
- LIGHT (BY OTHERS)
- VENT FAN W/ LIGHT (BY OTHERS)
- SMOKE DETECTOR (BY OTHERS)
- SWITCH (BY OTHERS)
- 220v OUTLET (BY OTHERS)
- 110v OUTLET (BY OTHERS)
- WATERPROOF OUTLET (BY OTHERS)
- GROUND FAULT CIRCUIT INTERRUPTER (BY OTHERS)
- ARC-FAULT CIRCUIT INTERRUPTER (BY OTHERS)

- GENERAL FLOOR PLAN NOTES:**
- UNLESS NOTED OTHERWISE, ALL INTERIOR STUD WALLS ARE NON-LOAD BEARING. FLOOR SYSTEM DESIGN BASED ON SELF-SUPPORTING ROOF. ROOF LOADS TO BE CARRIED ON LOG WALLS OR INTERIOR SUPPORT BEAMS.
 - FLOOR LOADS ARE BASED ON A LIVE LOAD OF: 30 PSF, L/A = 360 IN SLEEPING AREAS 40 PSF, L/A = 360 IN LIVING AREAS PER 2003 IRC ONE & TWO FAMILY CODE
 - UNLESS OTHERWISE NOTED, ROOF LOADS ARE DESIGNED FOR 15 PSF DEAD LOAD. ALL OTHER ROOF LOADS TO BE DETERMINED BY LOCAL BUILDING CODES
 - SMOKE DETECTORS SHALL RECEIVE PRIMARY POWER FROM BUILDING ELECTRICAL SYSTEM AND SHALL BE EQUIPPED WITH BATTERY BACKUP. DETECTORS SHALL EMIT LOW BATTERY SIGNAL.

- GENERAL CONTRACTOR NOTES:**
- CONTRACTOR TO VERIFY ALL DIMENSIONS BEFORE BEGINNING CONSTRUCTION.
 - REFER TO SOUTHLAND LOG HOMES' CONSTRUCTION MANUAL FOR FURTHER INSTRUCTIONS.

IMPORTANT NOTES
READ CAREFULLY
FINAL PLANS

©2007 SOUTHLAND LOG HOMES, INC. This Southland Log Home package has been designed according to the purchase contract. All structural and mechanical details shall be constructed in accordance with these plans. All unauthorized deviations become the responsibility of the contractor. The blueprints are to be used for the construction of a log home only. SOUTHLAND LOG HOME, INC. does not warrant the quality of workmanship or materials used in the construction of this product. All rights are reserved.

WARNING!

This Southland Log Home package has been designed according to the purchase contract. All structural and mechanical details shall be constructed in accordance with these plans. All unauthorized deviations become the responsibility of the contractor. The blueprints are to be used for the construction of a log home only. SOUTHLAND LOG HOME, INC. does not warrant the quality of workmanship or materials used in the construction of this product. All rights are reserved.

LOG STYLE & PROFILE
6x8 STOCKADE

EWP
R/F

ROUND/FLAT

FINAL PLANS

Contractor is responsible to field verify all dimensions on your job site. Some areas or local building departments may require sealed construction plans. It is the contractor's responsibility to determine if sealed plans are necessary and must notify Seller in writing at least thirty-five (35) days prior to delivery date. Purchaser is responsible for change orders. Change by the engineer who seals the plans. If your plans require "sealing" DO NOT START CONSTRUCTION UNTIL you have received your "sealed" plans from the engineer.

David Roberts
DELIVERY COUNTY: PICKENS
DELIVERY STATE: SC
CUSTOMER ID NUMBER: 1-1Z0031
SITE ADDRESS:
**LOT 9, 186 CHEROKEE HILLS DR.
PICKENS, SC 29671**

SOUTHLAND
LOG HOMES
800-845-3555 USA
803-781-5128 FAX
7521 BROAD RIVER ROAD
P.O. BOX 1988 IRMO, SC 29065-1988

MODEL:
REV. CHILTON
DESIGNED BY:
JAK
CHECKED BY:
GBR
PLAN DATE:
5/16/07
DELIVERY DATE:
6/22/07

0705047
PROJECT NUMBER

2.2
SHEET NUMBER

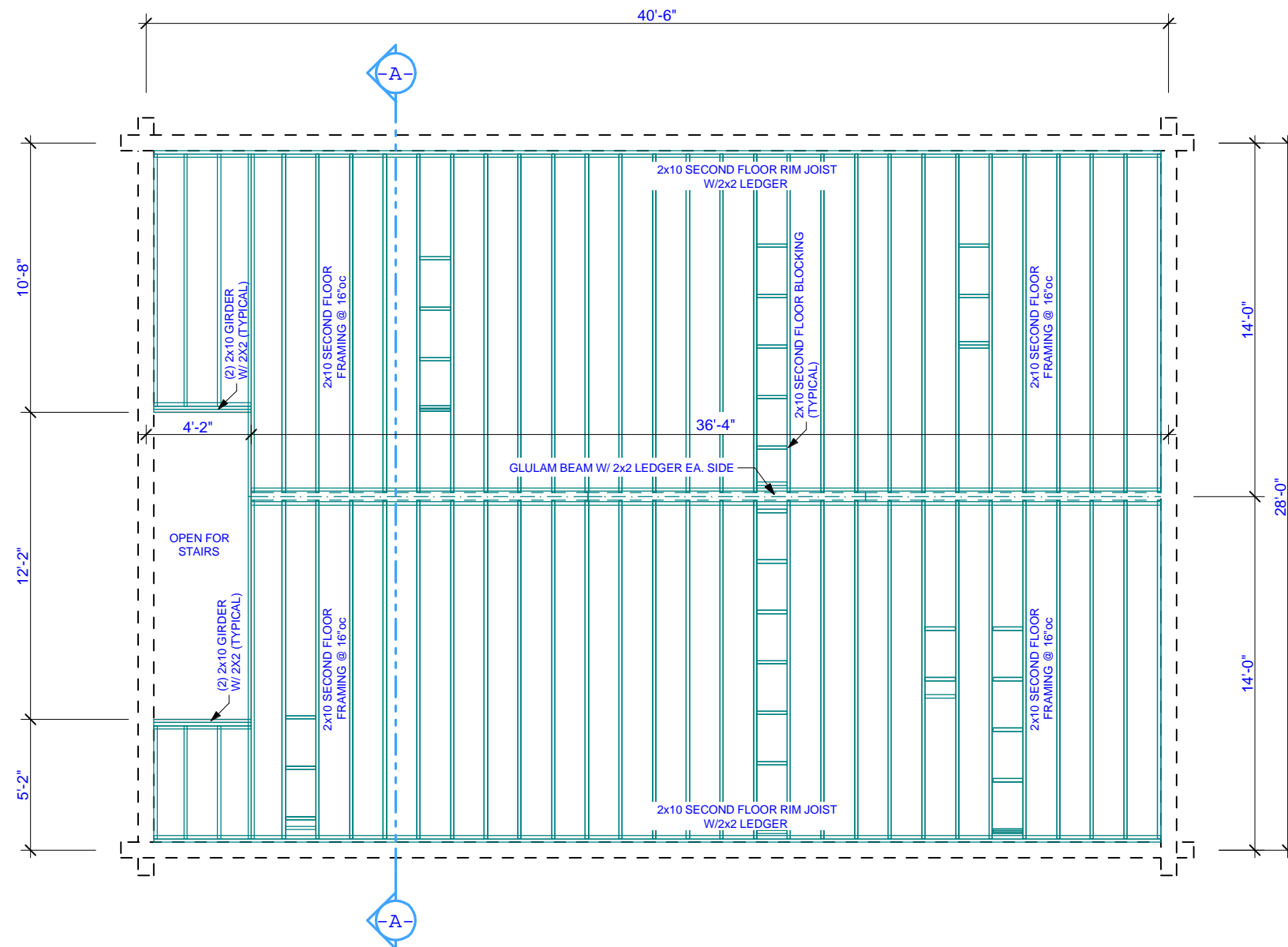

LOG BEAM SCHEMATIC

1/4" = 1'-0"

LOG BEAM KEY:	
	TOP COURSE OF LOG WALL
	LOG WALLS BELOW
	LOG GIRDERS BELOW
	6x8 CAP LOG
	6x8 LOG BEAM (REFER TO CONTRACT)

GENERAL LOG BEAM NOTES:
CONTRACTOR TO REFER TO LOG OVERLAY SHEETS DURING CONSTRUCTION.

GENERAL CONTRACTOR NOTES:
1.) CONTRACTOR TO VERIFY ALL DIMENSIONS BEFORE BEGINNING CONSTRUCTION.
2.) REFER TO SOUTHLAND LOG HOMES' CONSTRUCTION MANUAL FOR FURTHER INSTRUCTIONS.

**IMPORTANT NOTES
READ CAREFULLY
FINAL PLANS**
©2007 SOUTHLAND LOG HOMES, INC.
All rights reserved. This document is the property of Southland Log Homes, Inc. and is to be used only for the project and location specified. Any other use, reproduction, or distribution is strictly prohibited. The blueprints are to be used for the construction of a log home only. All other uses are prohibited. All rights are reserved.

WARNING!
This Southland Log Home package has been designed according to the purchase contract. All construction must be in accordance with these plans. All unauthorized deviations become the responsibility of the contractor. The contractor is responsible for all building codes and will void the warranty on this product.

**LOG STYLE & PROFILE
6x8 STOCKADE**
**EWP
R/F**
ROUND/FLAT

FINAL PLANS
Contractor is responsible to field verify all dimensions on your job site. Some areas or local building departments may require sealed construction drawings. If sealed plans are necessary and must notify Seller in writing at least thirty-five (35) days prior to delivery date. Purchaser is responsible for change of plans by the engineer who seals the plans. If your plans require "sealing" DO NOT START CONSTRUCTION UNTIL you have received your "sealed" plans from the engineer.

David Roberts
DELIVERY COUNTY: PICKENS SC
CUSTOMER ID NUMBER: 1-1Z0031
SITE ADDRESS:
**LOT 9, 186 CHEROKEE HILLS DR.
PICKENS, SC 29671**

**SOUTHLAND
LOG HOMES**
800-845-3555 USA
803-781-5128 FAX
7521 BROAD RIVER ROAD
P.O. BOX 1988 IRMO, SC 29055-1988

MODEL:
REV. CHILTON
DESIGNED BY:
JAK
CHECKED BY:
GBR
PLAN DATE:
5/16/07
DELIVERY DATE:
6/22/07

0705047
PROJECT NUMBER

2.3
SHEET NUMBER

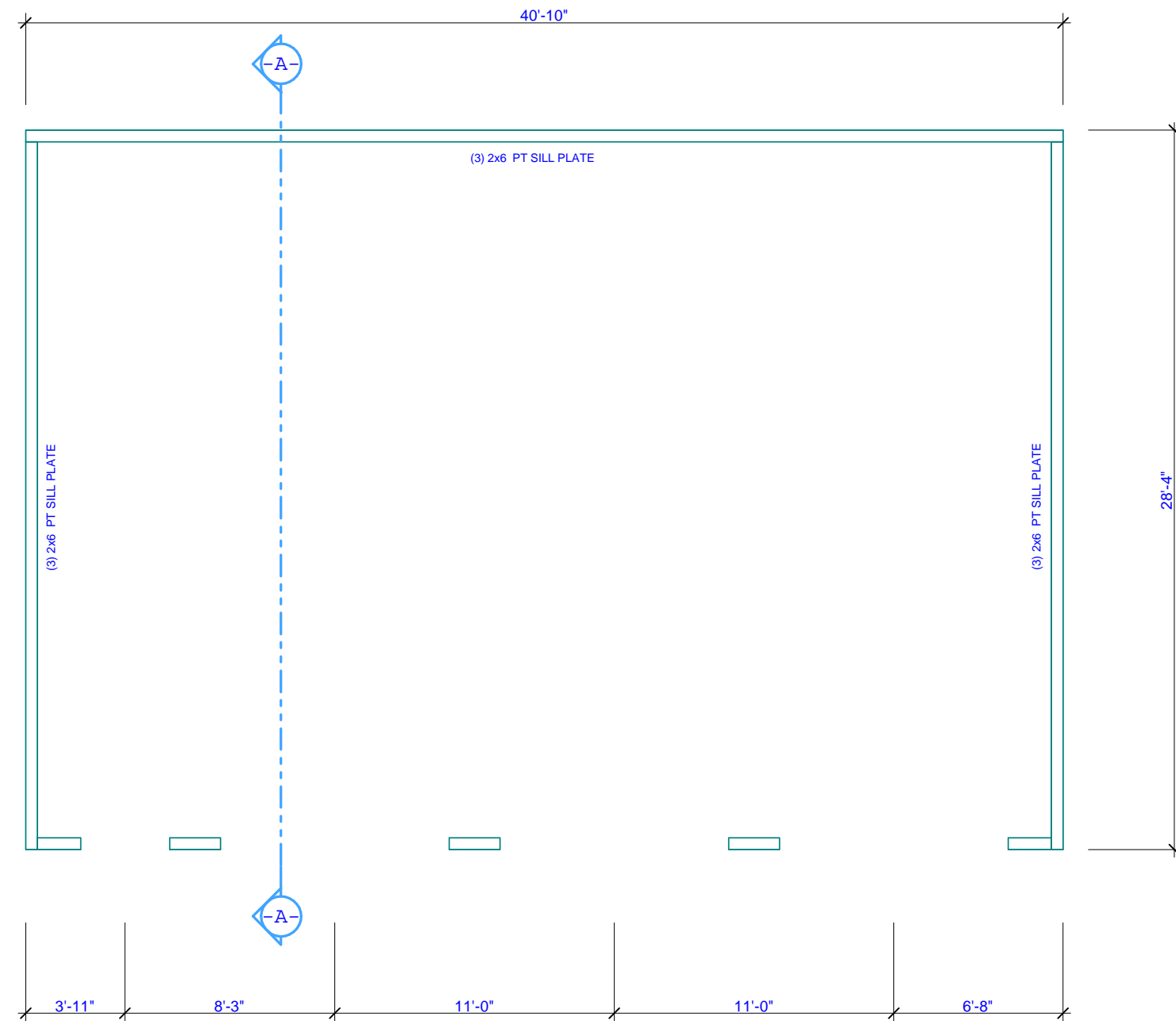

FLOOR FRAMING PLAN

1/4" = 1'-0"

GENERAL FLOOR FRAMING NOTES:

- 1.) PROVIDE SOLID BLOCKING BENEATH ALL LOG POSTS.
- 2.) PROVIDE BLOCKING AT MIDSPAN FOR ALL LOG JOISTS 10'-0" LONG AND LONGER.
- 3.) PROVIDE DOUBLE JOISTS OR PERPENDICULAR BLOCKING @ 24" O.C. BENEATH ALL STUD WALLS RUNNING PARALLEL TO FLOOR JOISTS.
- 4.) CRAWL SPACE HEIGHT TO BE A MINIMUM OF 18" FROM BOTTOM OF FLOOR JOIST TO TOP OF FINISH GRADE OR PER LOCAL CODE - WHICHEVER IS GREATER.
- 5.) DROP PORCH AND DECK PIER HEIGHT SO THAT TOP OF DECKING IS 5'-5/8" BELOW MAIN HOUSE SUBFLOOR.
- 6.) FLOOR SYSTEM DESIGN BASED ON SELF-SUPPORTING ROOF. ALL ROOF LOADS TO BE CARRIED ON LOG WALLS, UNLESS NOTED OTHERWISE.
- 7.) ALL FASTENERS THAT WILL BE IN CONTACT WITH TREATED LUMBER MUST BE NO LESS THAN A HOT DIPPED GALVANIZED COATING.

GENERAL CONTRACTOR NOTES:

- 1.) CONTRACTOR TO VERIFY ALL DIMENSIONS BEFORE BEGINNING CONSTRUCTION.
- 2.) REFER TO SOUTHLAND LOG HOMES' CONSTRUCTION MANUAL FOR FURTHER INSTRUCTIONS.

**IMPORTANT NOTES
READ CAREFULLY
FINAL PLANS**

©2007 SOUTHLAND LOG HOMES, INC.
All rights reserved. This drawing is the property of Southland Log Homes, Inc. and is to be used only for the project and location specified. No other use, reproduction, or distribution is permitted without the written consent of Southland Log Homes, Inc. The blueprints are to be used for the construction of a log home only. All rights are reserved.

WARNING!

This Southland Log Home package has been designed according to the purchase contract. All construction must be in accordance with these plans. All unauthorized deviations become the responsibility of the contractor. The contractor is responsible for all building codes and will void the warranty on this product.

LOG STYLE & PROFILE
6x8 STOCKADE

**EWP
R/F**

ROUND/FLAT

FINAL PLANS

Contractor is responsible to field verify all dimensions on your job site. Some areas or local building departments may require sealed construction drawings. Sealed drawings are required for all construction. Determine if sealed plans are necessary and must notify Seller in writing at least thirty-five (35) days prior to delivery date. Purchaser is responsible for obtaining all necessary permits. Change by the engineer who seals the plans. If your plans require "sealing" DO NOT START CONSTRUCTION UNTIL you have received your "sealed" plans from the engineer!

David Roberts
DELIVERY COUNTY: PICKENS SC
CUSTOMER ID NUMBER: 1-1Z0031
SITE ADDRESS:
**LOT 9, 186 CHEROKEE HILLS DR.
PICKENS, SC 29671**

**SOUTHLAND
LOG HOMES**

800-845-3555 USA
803-781-5128 FAX
7821 BROAD RIVER ROAD
P.O. BOX 1988 IRMO, SC 29065-1988

MODEL:
REV. CHILTON

DESIGNED BY:
JAK

CHECKED BY:
GBR

PLAN DATE:
5/16/07

DELIVERY DATE:
6/22/07

0705047
PROJECT NUMBER

3.1
SHEET NUMBER

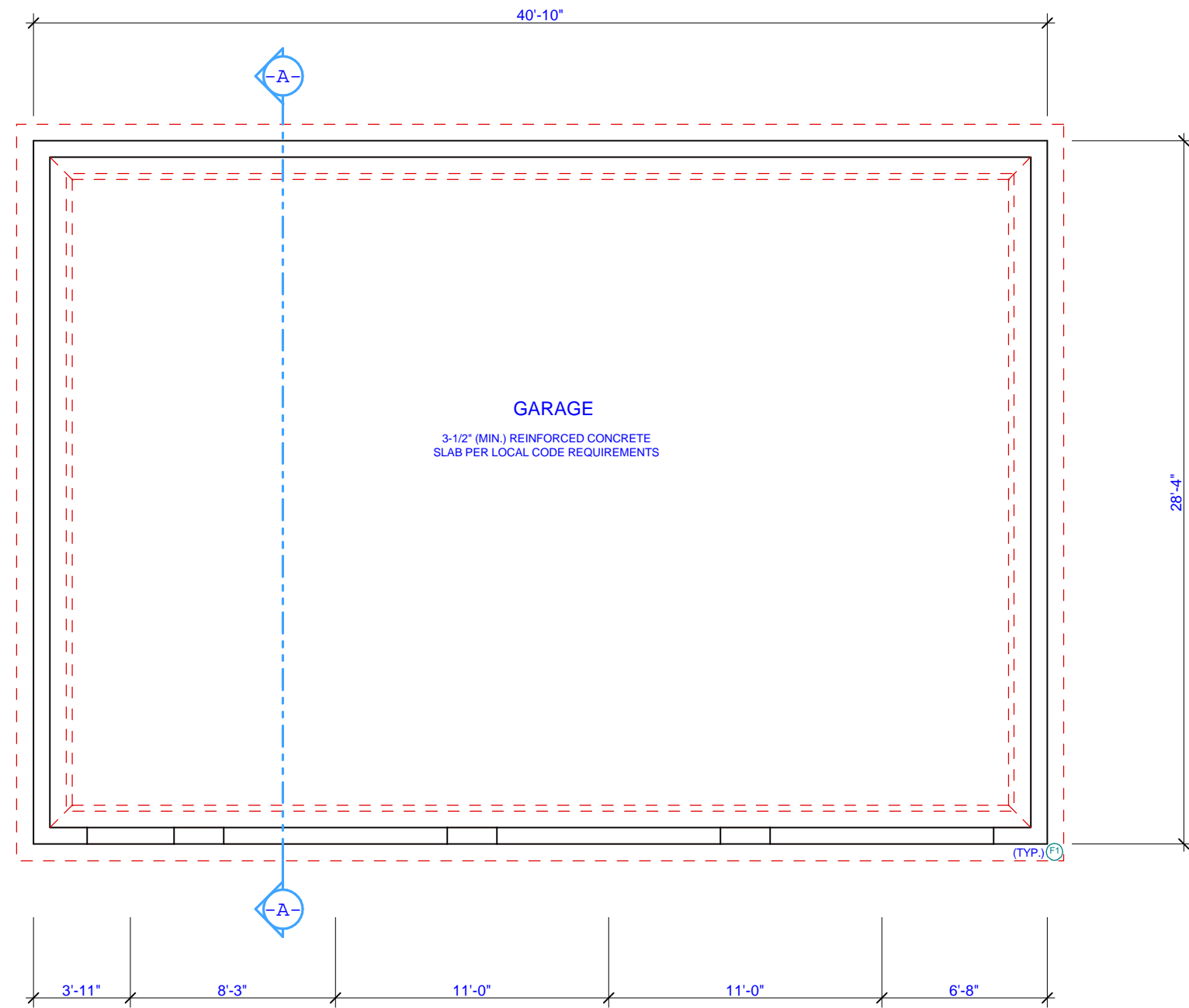

FOUNDATION PLAN
1/4" = 1'-0"

FOUNDATION PLAN KEY:

- 8' MIN. FOUNDATION WALL w/ 2' FOOTING
- 3" (MIN.) STEEL COLUMN (BASEMENT)
- 3" (MIN.) STEEL COLUMN w/ LOAD POINT ABOVE (BASEMENT)
- 3" (MIN.) STEEL COLUMN w/ LOAD POINT ABOVE & SOLID BLOCKING (BASEMENT)
- 12" SQUARE PIER (CRAWLSPACE)
- 12" SQUARE PIER w/ LOAD POINT ABOVE (CRAWLSPACE)
- 12" SQUARE PIER w/ LOAD POINT ABOVE & SOLID BLOCKING (CRAWLSPACE)
- POINT LOAD FROM ABOVE

GENERAL SLAB ON GRADE NOTES:

- 1) SOIL BEARING PRESSURE IS ASSUMED TO BE A MINIMUM OF 2000 PSF. IF SOIL CONDITIONS ARE FOUND TO BE LESS THAN THE ASSUMED, CONTACT A LOCAL STRUCTURAL ENGINEER FOR A RE-EVALUATION OF FOUNDATION PLAN.
- 2) REINFORCE FOOTING WITH (2) #4 REBAR EACH WAY.
- 3) DROP PORCH AND DECK SLAB HEIGHT SO THAT TOP OF DECKING IS 5/8" BELOW MAIN HOUSE SUBFLOOR.
- 4) FLOOR SYSTEM DESIGN BASED ON SELF-SUPPORTING ROOF. ALL ROOF LOADS TO BE CARRIED ON LOG WALLS, UNLESS NOTED OTHERWISE.
- 5) FIREPLACE DIMENSIONS AND SPECIFICATIONS TO BE VERIFIED WITH OWNER BEFORE CONSTRUCTION.

MARK	MARK	REINFORCING
F0	2'-0" x 12" x CONT.	3 #5 BARS CONTINUOUS
F1	2'-0" x 2'-0" x 12"	3 #5 BARS EACH WAY
F2	3'-0" x 3'-0" x 18"	5 #5 BARS EACH WAY
F3	2'-0" x 3'-0" x 18"	#5 BARS @ 6" O.C.
F4	3'-0" x 5'-0" x 18"	#5 BARS @ 6" O.C.
F5	3'-0" x 6'-0" x 18"	#5 BARS @ 6" O.C.
F6	4'-0" x 4'-0" x 24"	7 #5 BARS EACH WAY
F7	2'-6" x 2'-6" x 15"	3 #5 BARS EACH WAY
F8	3'-6" x 3'-6" x 24"	6 #5 BARS EACH WAY
F9	2'-9" x 2'-9" x 18"	4 #5 LONGITUDINAL BARS
F10	3'-0" x 1'-0" x Cont.	3 #5 LONGITUDINAL BARS & 1 #5 TRANSVERSELY @ 24" oc.
F11	4'-9" x 4'-9" x 2'-6"	10 #5 BARS EACH WAY
F12	4'-6" x 4'-6" x 2'-3"	9 #5 BARS EACH WAY
F13	5'-9" x 5'-9" x 2'-10"	(2) ROWS OF (7) #5 BARS EACH WAY
F14	5'-0" x 5'-0" x 2'-6"	(2) ROWS OF (6) #5 BARS EACH WAY

GENERAL CONTRACTOR NOTES:

- 1) CONTRACTOR TO VERIFY ALL DIMENSIONS BEFORE BEGINNING CONSTRUCTION.
- 2) REFER TO SOUTHLAND LOG HOMES' CONSTRUCTION MANUAL FOR FURTHER INSTRUCTIONS.

**IMPORTANT NOTES
READ CAREFULLY
FINAL PLANS**

©2007 SOUTHLAND LOG HOMES, INC.
All rights reserved. This drawing is the property of Southland Log Homes, Inc. and is to be used only for the project and location specified. No part of this drawing may be reproduced, stored in a retrieval system, or transmitted in any form or by any means, electronic, mechanical, photocopying, recording, or by any information storage and retrieval system, without the prior written permission of Southland Log Homes, Inc. The blueprints are to be used for the construction of a log home. All rights are reserved.

WARNING!

This Southland Log Home package has been designed according to the purchase contract. All unauthorized deviations become the responsibility of the contractor. The contractor is responsible for all building codes and will void the warranty on this product.

**LOG STYLE & PROFILE
6x8 STOCKADE**

**EWP
R/F**

ROUND/FLAT

FINAL PLANS

Contractor is responsible to field verify all dimensions on your job site. Some areas or local building departments may require sealed construction drawings. Determine if sealed plans are necessary and must notify Seller in writing at least thirty-five (35) days prior to delivery date. Purchaser is responsible for change by the engineer who seals the plans. If your plans require "sealing" DO NOT START CONSTRUCTION UNTIL you have received your "sealed" plans from the engineer.

David Roberts

DELIVERY COUNTY: **PICKENS**

DELIVERY STATE: **SC**

CUSTOMER ID NUMBER: **1-1Z0031**

SITE ADDRESS: **LOT 9, 186 CHEROKEE HILLS DR. PICKENS, SC 29671**

**SOUTHLAND
LOG HOMES**

800-845-3555 USA
803-781-5128 FAX

7521 BROAD RIVER ROAD
P.O. BOX 1988 IRMO, SC 29055-1988

MODEL:
REV. CHILTON

DESIGNED BY:
JAK

CHECKED BY:
GBR

PLAN DATE:
5/16/07

DELIVERY DATE:
6/22/07

0705047
PROJECT NUMBER

3.2
SHEET NUMBER

NAILING SCHEDULE:			
JOIST TO SILL TO GIRDER TOENAIL	3-8d	BUILT-UP CORNER STUDS	10d @ 24"o.c.
BRIDGING TO JOIST, TOENAIL EACH END	3-8d	BUILT-UP GIRDERS AND BEAMS	10d @ 32" o.c. TOP AND BOTTOM STAGGERED 2-10d @ ENDS AND AT EACH SPLICE
1"x6" SUBFLOOR OR LESS TO EACH JOIST FACE NAIL	2-8d	2" PLANKS	2-16d @ EACH BEARING
WIDER THAN 1"x6" SUBFLOOR TO EACH JOIST FACE NAIL	3-8d	PLYWOOD AND PARTICLEBOARD, SUBFLOOR, ROOF AND WALL SHEETING(TO FRAMING); 1/2" OR LESS	8d @ 6" ON CENTER AT EDGES AND INTERMEDIATE SUPPORT
2" SUBFLOOR TO JOIST OR GIRDER, BLIND AND FACE NAIL	2-16d	PLYWOOD AND PARTICLEBOARD, SUBFLOOR, ROOF AND WALL SHEETING(TO FRAMING); 19/32" - 3/4"	8d @ 6" ON CENTER AT EDGES AND INTERMEDIATE SUPPORT
SOLE PLATE TO JOIST OR BLOCKING, FACE NAIL	16d @ 16"o.c.	PLYWOOD AND PARTICLE BOARD, SUBFLOOR, ROOF AND WALL SHEETING(TO FRAMING); 7/8" - 1"	10d @ 6" ON CENTER AT EDGES AND INTERMEDIATE SUPPORT
TOP PLATE TO STUD, END NAIL	2-16d	PLYWOOD AND PARTICLEBOARD, SUBFLOOR, ROOF AND WALL SHEETING(TO FRAMING); 1 1/8" - 1 1/4"	8d @ 6" ON CENTER AT EDGES AND INTERMEDIATE SUPPORT
STUD TO SOLE PLATE	3-8d TOENAIL OR 2-16d END NAIL	COMBINATION SUBFLOOR-UNDERLAYMENT(TO FRAMING); 3/4" AND LESS	8d @ 6" ON CENTER AT EDGES AND INTERMEDIATE SUPPORT
DOUBLE STUDS, FACE NAIL	10d @ 24" o.c.	COMBINATION SUBFLOOR-UNDERLAYMENT(TO FRAMING); 7/8" - 1"	8d @ 6" ON CENTER AT EDGES AND INTERMEDIATE SUPPORT
DOUBLE TOP PLATE, FACE NAIL	10d @ 16"o.c.	COMBINATION SUBFLOOR-UNDERLAYMENT(TO FRAMING); 1 1/8" - 1 1/4"	10d @ 6" ON CENTER AT EDGES AND INTERMEDIATE SUPPORT
TOP PLATES, LAPS AND INTERSECTIONS, FACE NAIL	2-10d		
CONTINUED HEADER, TWO PIECES	16d @ 16"oc ALONG EACH EDGE		
CEILING JOIST TO PLATE, TOENAIL	3-8d		
CONTINUOUS HEADER TO STUD, TOENAIL	4-8d		
CEILING JOIST, LAPS OVER PARTITIONS, FACE NAIL	3-10d		
CEILING JOIST TO PARALLEL RAFTERS, FACE NAIL	3-10d		
RAFTER TO PLATE, TOENAIL	2-16d		
1" BRACE TO EACH STUD AND PLATE, FACE NAIL	2-8d		
1"x8" SHEATHING OR LESS TO EACH BEARING, FACE NAIL	2-8d		
WIDER THAN 1"x8" SHEATHING TO EACH BEARING, FACE NAIL	3-8d		

- ROOF FRAMING @ MAIN ROOF
- ROOF SLOPE 12:12
 - 2x10 RAFTERS @ 16" O.C.
 - 4x8 CEILING JOISTS @ 48" O.C.
 - 2x6 COLLAR TIES @ 16" O.C.
 - 2x12 RIDGE BOARD w/ 2x6 FILLER
 - 4x8 DECORATIVE RAFTERS @ 48" O.C.
 - 2x6 RAFTER PLATES
 - 2x6 VALLEY PLATES
 - 2x4 OVERHANG BRACING @ 24" O.C.
 - 1x8 FASCIA BOARDS
 - 3/8" ROUGH SAWN SOFFIT
 - 7/16" O.S.B. ROOF SHEATHING
 - 30# ROOFING FELT

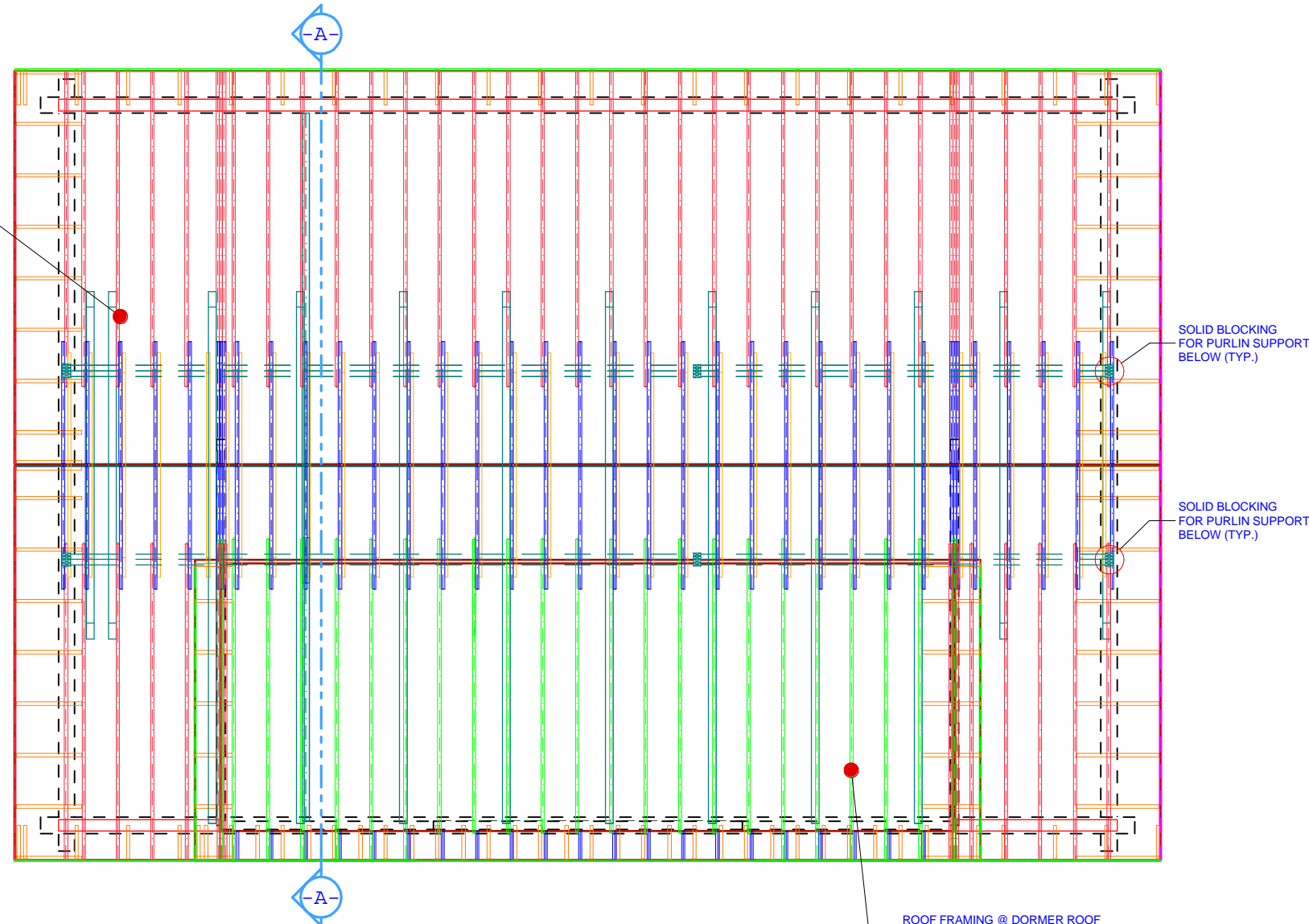

- ROOF FRAMING @ DORMER ROOF
- ROOF SLOPE 3:12
 - 2x8 RAFTERS @ 16" O.C.
 - 2x10 CEILING JOISTS @ 24" O.C.
 - 2x6 RAFTER PLATES
 - 2x4 OVERHANG BRACING @ 24" O.C.
 - 1x8 FASCIA BOARDS
 - 3/8" ROUGH SAWN SOFFIT
 - 7/16" O.S.B. ROOF SHEATHING
 - 30# ROOFING FELT

ROOF FRAMING PLAN

1/4" = 1'-0"

GENERAL CONTRACTOR NOTES:

- 1) CONTRACTOR TO VERIFY ALL DIMENSIONS BEFORE BEGINNING CONSTRUCTION.
- 2) REFER TO SOUTHLAND LOG HOMES' CONSTRUCTION MANUAL FOR FURTHER INSTRUCTIONS.

IMPORTANT NOTES
READ CAREFULLY
FINAL PLANS

©2007 SOUTHLAND LOG HOMES, INC.
All rights reserved. This document is the property of Southland Log Homes, Inc. and is to be used only for the project identified by the drawing title. No part of this document may be reproduced, stored in a retrieval system, or transmitted in any form or by any means, electronic, mechanical, photocopying, recording, or by any information storage and retrieval system, without the prior written permission of Southland Log Homes, Inc. The drawings are to be used for the construction of a log home only. All other uses are prohibited. All rights are reserved.

WARNING!

This Southland Log Home package has been designed according to the purchase contract. It is intended to be used as a guide only. All construction must be done in accordance with the plans. At unapproved deviations become the responsibility of the contractor. Southland Log Homes, Inc. is not responsible for any building code and will void the warranty on this product.

LOG STYLE & PROFILE
6x8 STOCKADE

EWP
R/F

ROUND/FLAT

FINAL PLANS

Contractor is responsible to field verify all dimensions on your job site. Some areas or local building departments may require sealed construction plans. It is the contractor's responsibility to determine if sealed plans are necessary and must notify Seller in writing at least thirty-five (35) days prior to delivery date. Purchaser is responsible for obtaining all necessary permits. Change by the engineer who seals the plans. If your plans require "sealing" DO NOT START CONSTRUCTION UNTIL you have received your "sealed" plans from the engineer.

David Roberts

DELIVERY COUNTY: PICKENS SC
CUSTOMER ID NUMBER: 1-1Z0031
SITE ADDRESS:
LOT 9, 186 CHEROKEE HILLS DR.
PICKENS, SC 29671

SOUTHLAND
LOG HOMES
800-845-3555 USA
803-781-5128 FAX
7521 BROAD RIVER ROAD
P.O. BOX 1988 IRMO, SC 29055-1988

MODEL:
REV. CHILTON
DESIGNED BY:
JAK
CHECKED BY:
GBR
PLAN DATE:
5/16/07
DELIVERY DATE:
6/22/07

0705047
PROJECT NUMBER

4.1
SHEET NUMBER

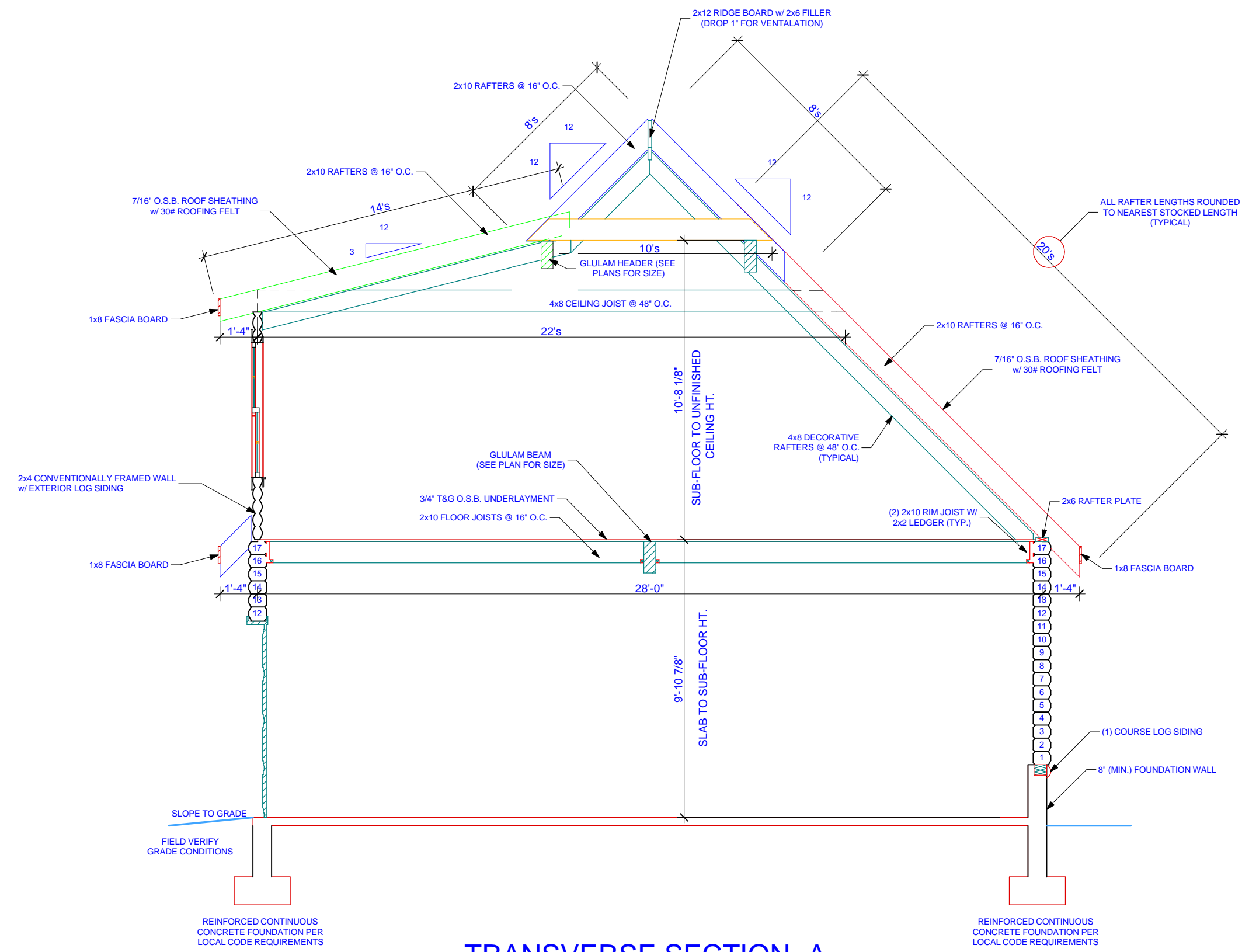

TRANSVERSE SECTION -A-
SCALE: 3/8"=1'-0"

GENERAL CONTRACTOR NOTES:
1.) CONTRACTOR TO VERIFY ALL DIMENSIONS BEFORE BEGINNING CONSTRUCTION.
2.) REFER TO SOUTHLAND LOG HOMES' CONSTRUCTION MANUAL FOR FURTHER INSTRUCTIONS.

**IMPORTANT NOTES
READ CAREFULLY
FINAL PLANS**
©2007 SOUTHLAND LOG HOMES, INC.
This Southland Log Home package has been designed according to the purchase contract. All unauthorized deviations become the contractor's responsibility. The blueprints are to be used for the construction of a log home. All rights are reserved.

WARNING!
This Southland Log Home package has been designed according to the purchase contract. All unauthorized deviations become the contractor's responsibility. The blueprints are to be used for the construction of a log home. All rights are reserved.

**LOG STYLE & PROFILE
6x8 STOCKADE**
**EWP
R/F**
ROUND/FLAT

FINAL PLANS
Contractor is responsible to field verify all dimensions on your job site. Some areas or local building departments may require sealed construction documents. Determine if sealed plans are necessary and must notify Seller in writing at least thirty-five (35) days prior to delivery date. Purchaser is responsible for change by the engineer who seals the plans. If your plans require "sealing" DO NOT START CONSTRUCTION UNTIL you have received your "sealed" plans from the engineer!

David Roberts
DELIVERY COUNTY: PICKENS SC
DELIVERY STATE: SC
CUSTOMER ID NUMBER: 1-1Z0031
SITE ADDRESS:
**LOT 9, 186 CHEROKEE HILLS DR.
PICKENS, SC 29671**

**SOUTHLAND
LOG HOMES**
800-845-3555 USA
803-781-5128 FAX
7521 BROAD RIVER ROAD
P.O. BOX 1988 IRMO, SC 29055-1988

MODEL:
REV. CHILTON
DESIGNED BY:
JAK
CHECKED BY:
GBR
PLAN DATE:
5/16/07
DELIVERY DATE:
6/22/07

0705047
PROJECT NUMBER

5.1
SHEET NUMBER